

**General Information:**

Thermoformed ABS and Styrene plastic formliners are an inexpensive alternative for providing architectural concrete. The Styrene single use liner is the least expensive liner option. The ABS plastic formliner properties allows for an up to ten reuse factor depending on the design and handling.

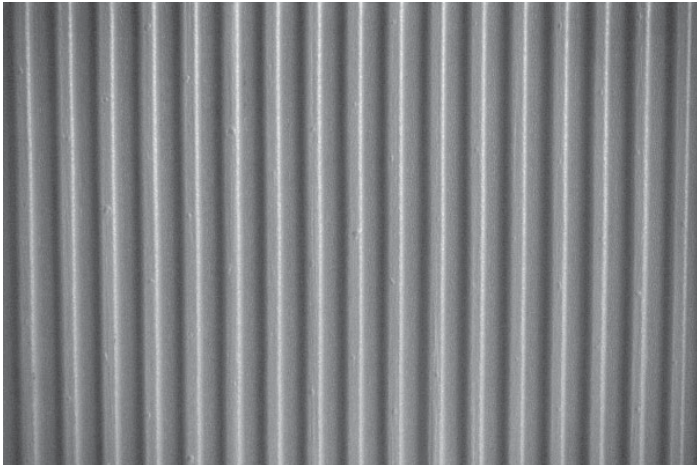
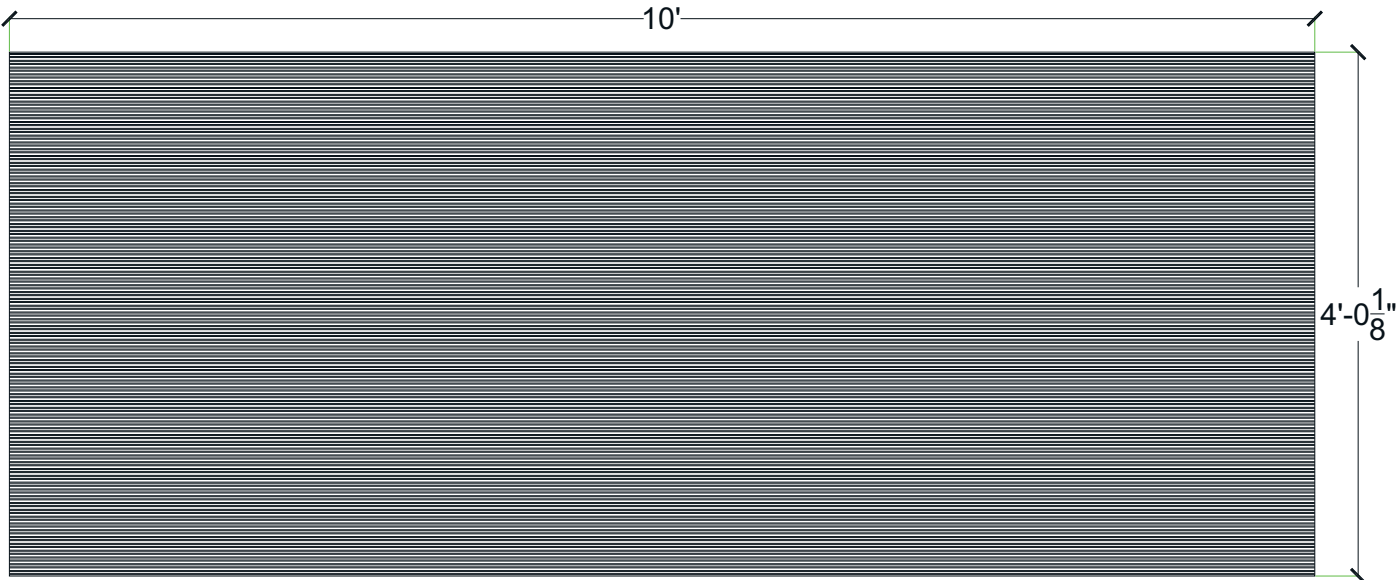
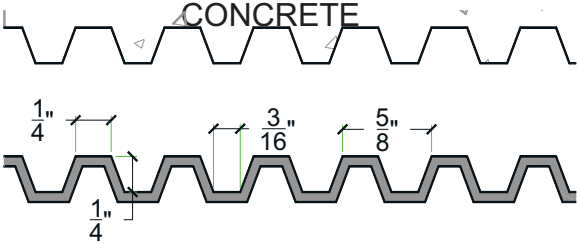

**Thermal Deformation:**

- Do not expose to temperatures >140°F (60°C)

**Care and Handling:**

- Keep out of the sunlight and covered when not in use
- Keep away from steam, acids, and certain fuels
- For further instructions refer to the application guide

**Thermal expansion:**

- +/- 1/8" @ 70°F

**Note:**

Pattern may require additional backing. We recommend a mockup pour simulating job conditions.

Material	Product Code	# of Reuses	Std. Dims.	Color
Styrene	4000-STY	1	4' 1/8"x10'	White
ABS	4000-ABS	Up to 10	4' 1/8"x10'	Gray

# Pattern# 4001

## 1/2" Deep Rib 1 1/2" oc (1/2" Peak, 1/2" Valley)

### General Information:

Thermoformed ABS and Styrene plastic form liners are an inexpensive alternative for providing architectural concrete. The Styrene single use liner is the least expensive liner option. The ABS plastic form liner properties allows for an up to ten reuse factor depending on the design and handling.

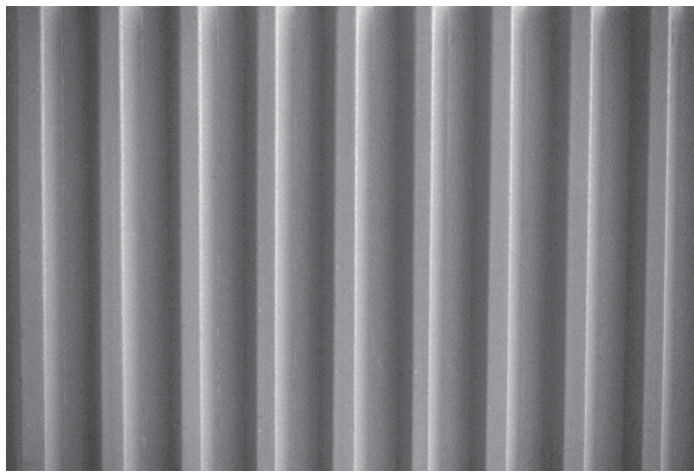
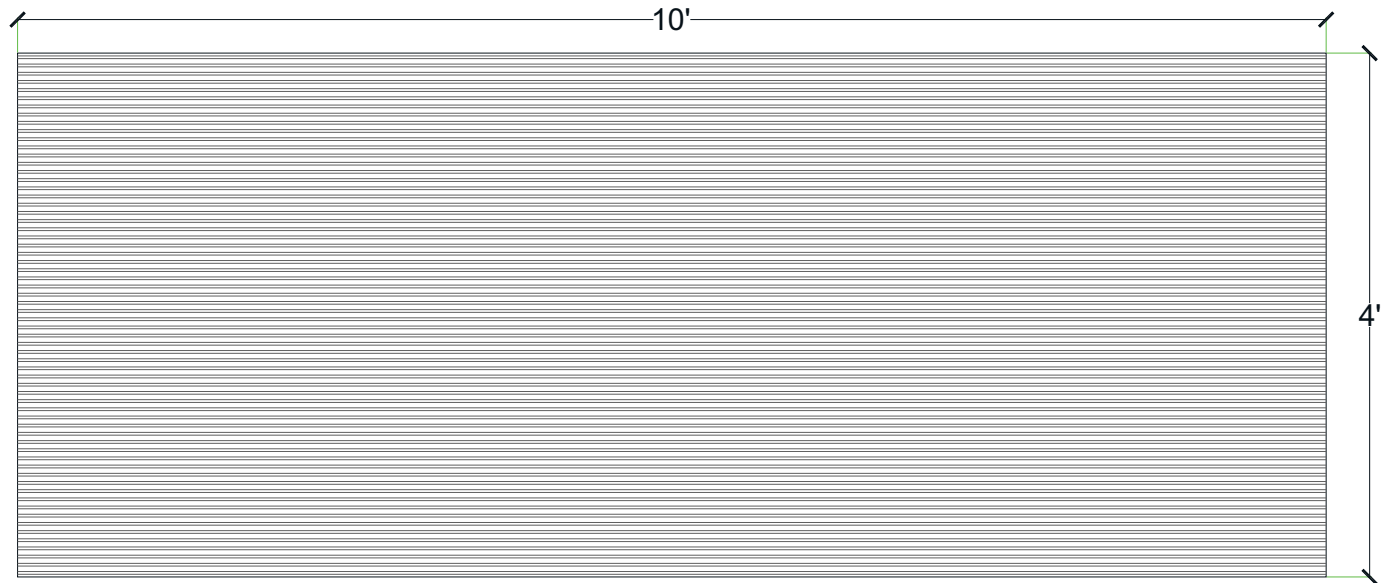
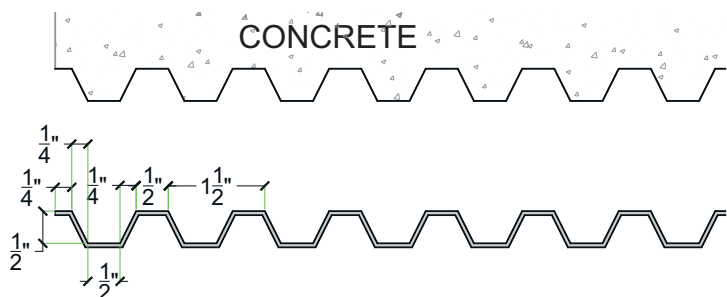

**Thermal Deformation:**

- Do not expose to temperatures >140°F (60°C)

**Care and Handling:**

- Keep out of the sunlight and covered when not in use
- Keep away from steam, acids, and certain fuels
- For further instructions refer to the application guide

**Thermal expansion:**

- +/- 1/8" @ 70°F

**Note:**

Pattern may require additional backing. We recommend a mockup pour simulating job conditions.

Material	Product Code	# of Reuses	Std. Dims.	Color
Styrene	4001-STY	1	4'x10'	White
ABS	4001-ABS	Up to 10	4'x10'	Gray

### General Information:

Thermoformed ABS and Styrene plastic formliners are an inexpensive alternative for providing architectural concrete. The Styrene single use liner is the least expensive liner option. The ABS plastic formliner properties allows for an up to ten reuse factor depending on the design and handling.

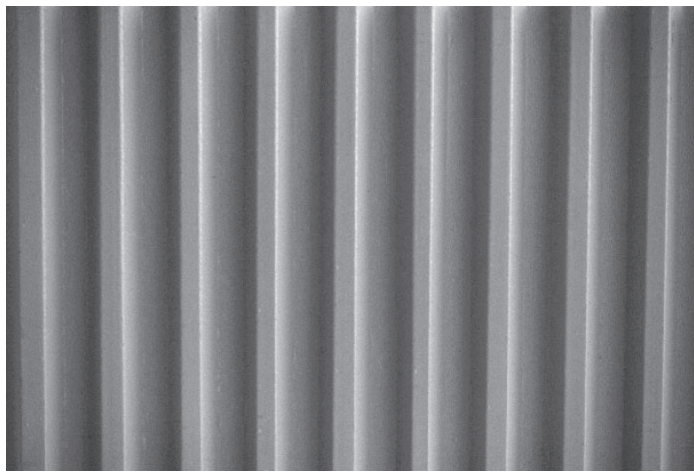
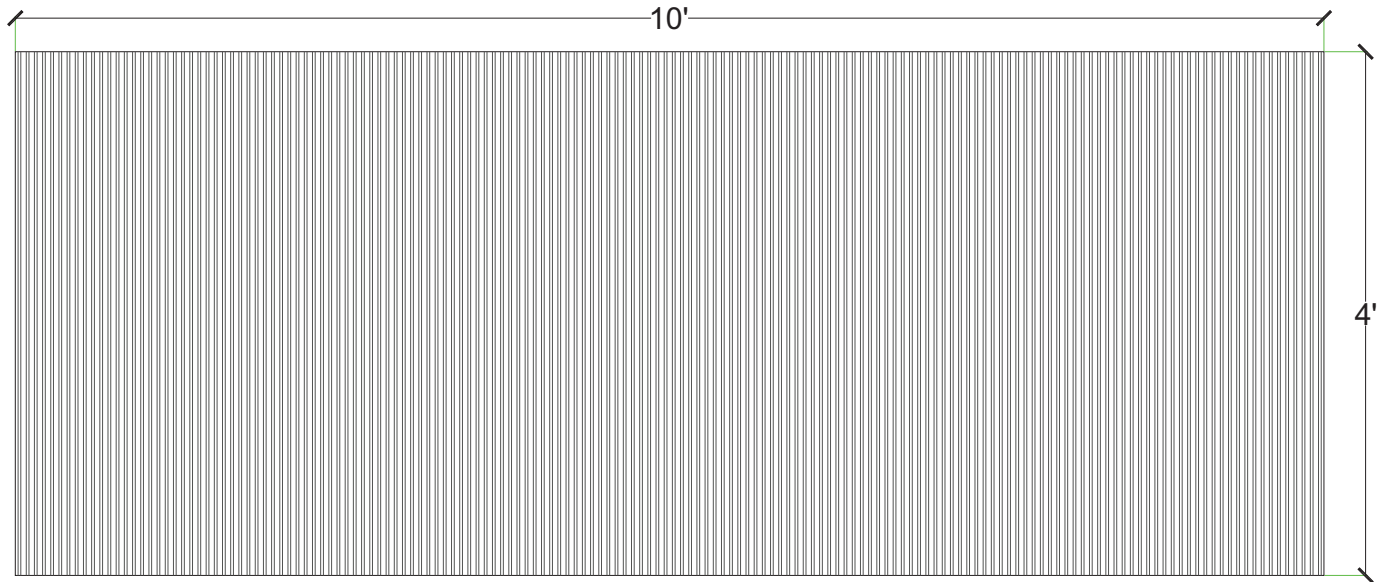
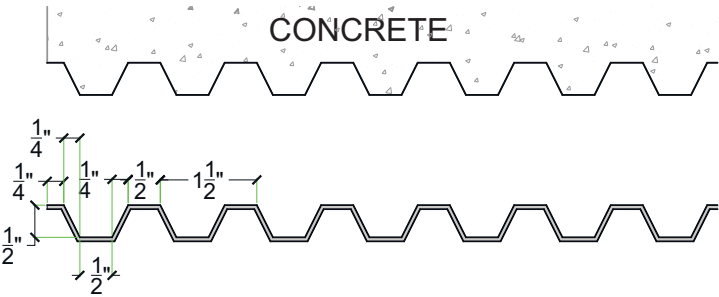

#### Thermal Deformation:

- Do not expose to temperatures >140°F (60°C)

#### Care and Handling:

- Keep out of the sunlight and covered when not in use
- Keep away from steam, acids, and certain fuels
- For further instructions refer to the application guide

#### Thermal expansion:

- +/- 1/8" @ 70°F

#### Note:

Pattern may require additional backing. We recommend a mockup pour simulating job conditions.

Material	Product Code	# of Reuses	Std. Dims.	Color
Styrene	4001-M1-STY	1	4'x10'	White
ABS	4001-M1-ABS	Up to 10	4'x10'	Gray

**General Information:**

Thermoformed ABS and Styrene plastic formliners are an inexpensive alternative for providing architectural concrete. The Styrene single use liner is the least expensive liner option. The ABS plastic formliner properties allows for an up to ten reuse factor depending on the design and handling.

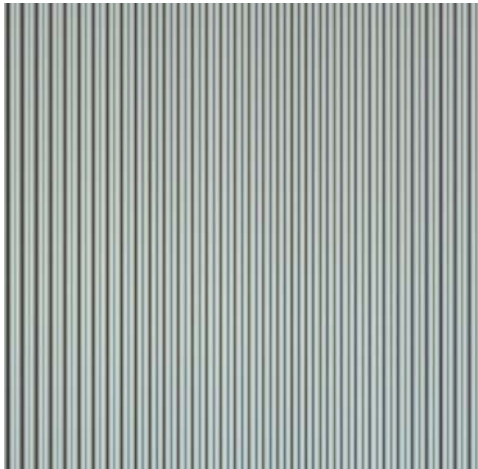
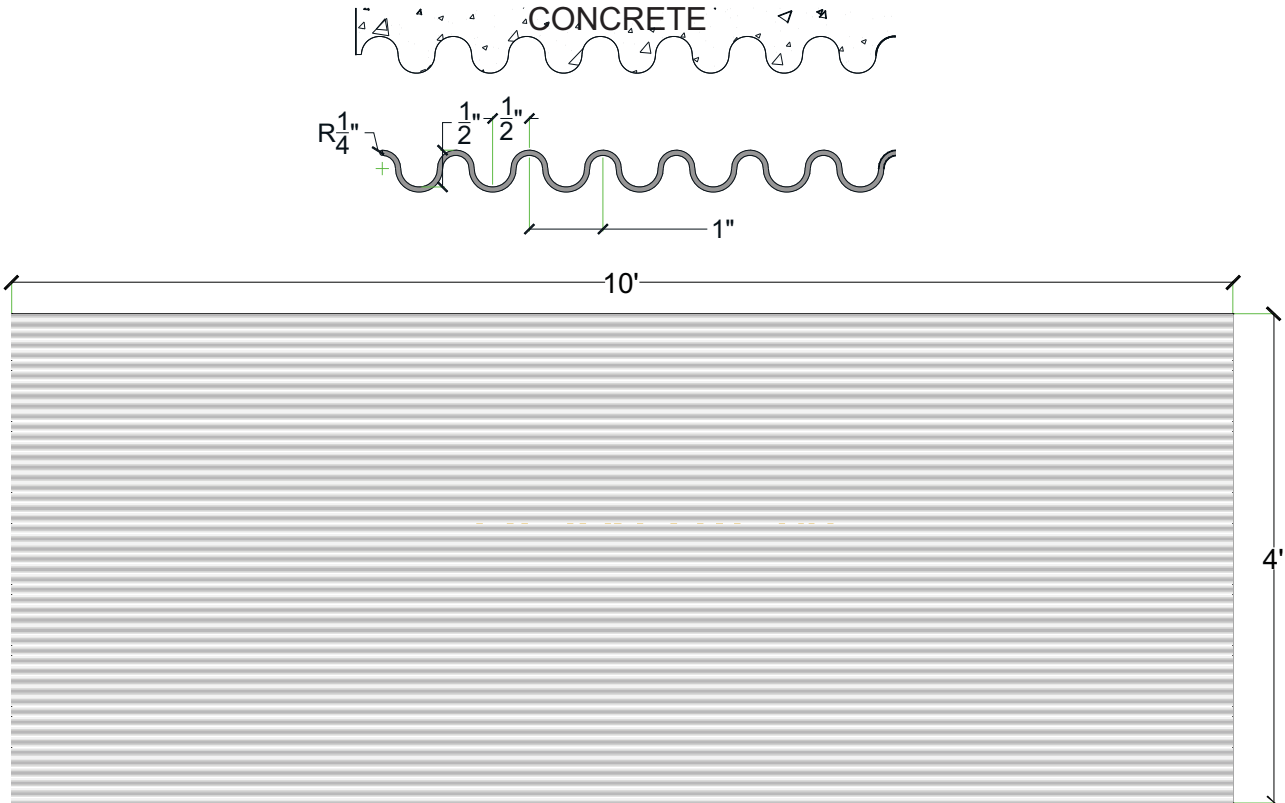

**Thermal Deformation:**

- Do not expose to temperatures >140°F (60°C)

**Care and Handling:**

- Keep out of the sunlight and covered when not in use
- Keep away from steam, acids, and certain fuels
- For further instructions refer to the application guide

**Thermal expansion:**

- +/- 1/8" @ 70°F

**Note:**

Pattern may require additional backing. We recommend a mockup pour simulating job conditions.

Material	Product Code	# of Reuses	Std. Dims.	Color
Styrene	4002-STY	1	4'x10'	White
ABS	4002-ABS	Up to 10	4'x10'	Gray

**General Information:**

Thermoformed ABS and Styrene plastic formliners are an inexpensive alternative for providing architectural concrete. The Styrene single use liner is the least expensive liner option. The ABS plastic formliner properties allows for an up to ten reuse factor depending on the design and handling.

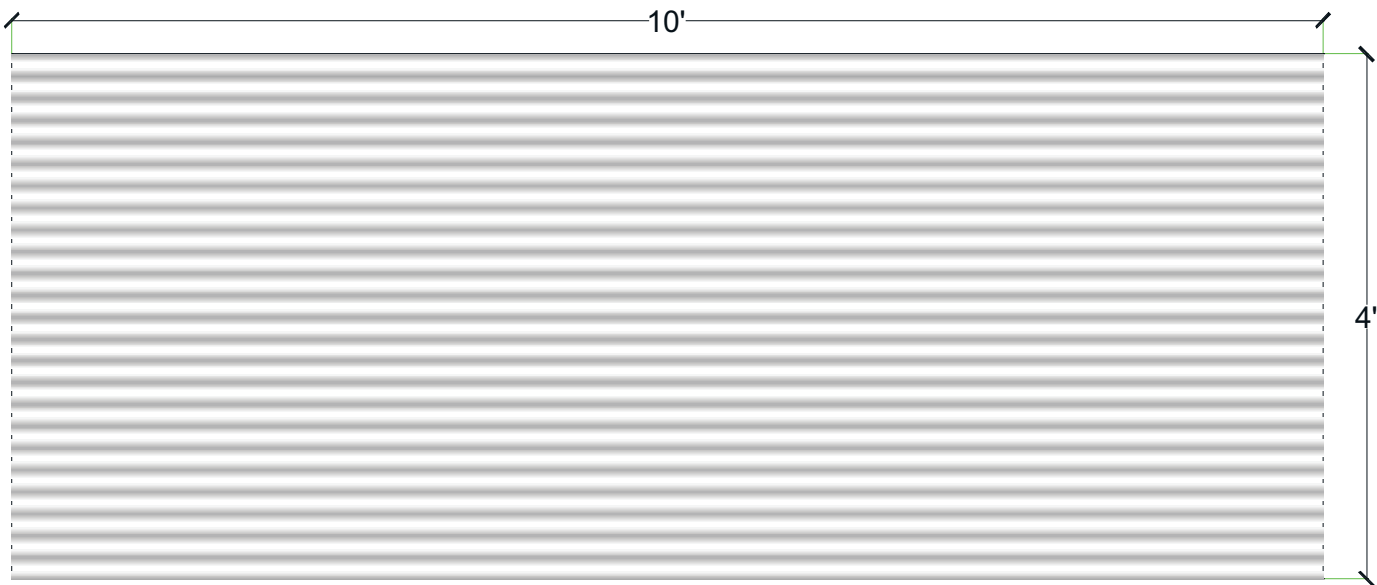
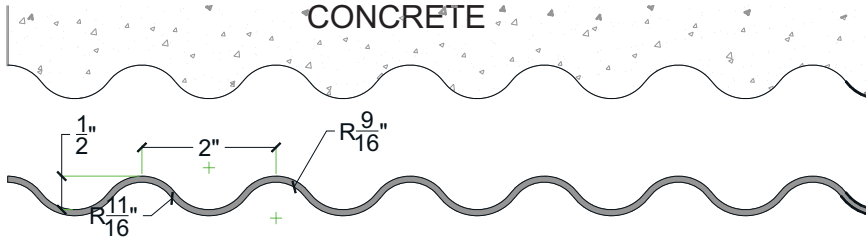

**Thermal Deformation:**

- Do not expose to temperatures >140°F (60°C)

**Care and Handling:**

- Keep out of the sunlight and covered when not in use
- Keep away from steam, acids, and certain fuels
- For further instructions refer to the application guide

**Thermal expansion:**

- +/- 1/8" @ 70°F

**Note:**

Pattern may require additional backing. We recommend a mockup pour simulating job conditions.

Material	Product Code	# of Reuses	Std. Dims.	Color
Styrene	4003-STY	1	4'x10'	White
ABS	4003-ABS	Up to 10	4'x10'	Gray

### General Information:

Thermoformed ABS and Styrene plastic form liners are an inexpensive alternative for providing architectural concrete. The Styrene single use liner is the least expensive liner option. The ABS plastic form liner properties allows for an up to ten reuse factor depending on the design and handling.

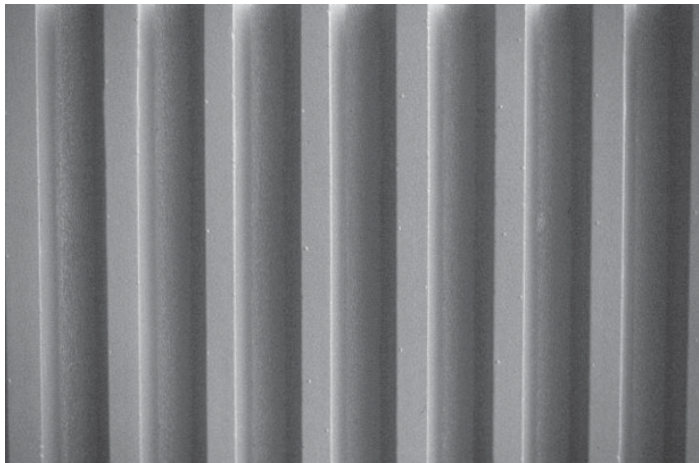
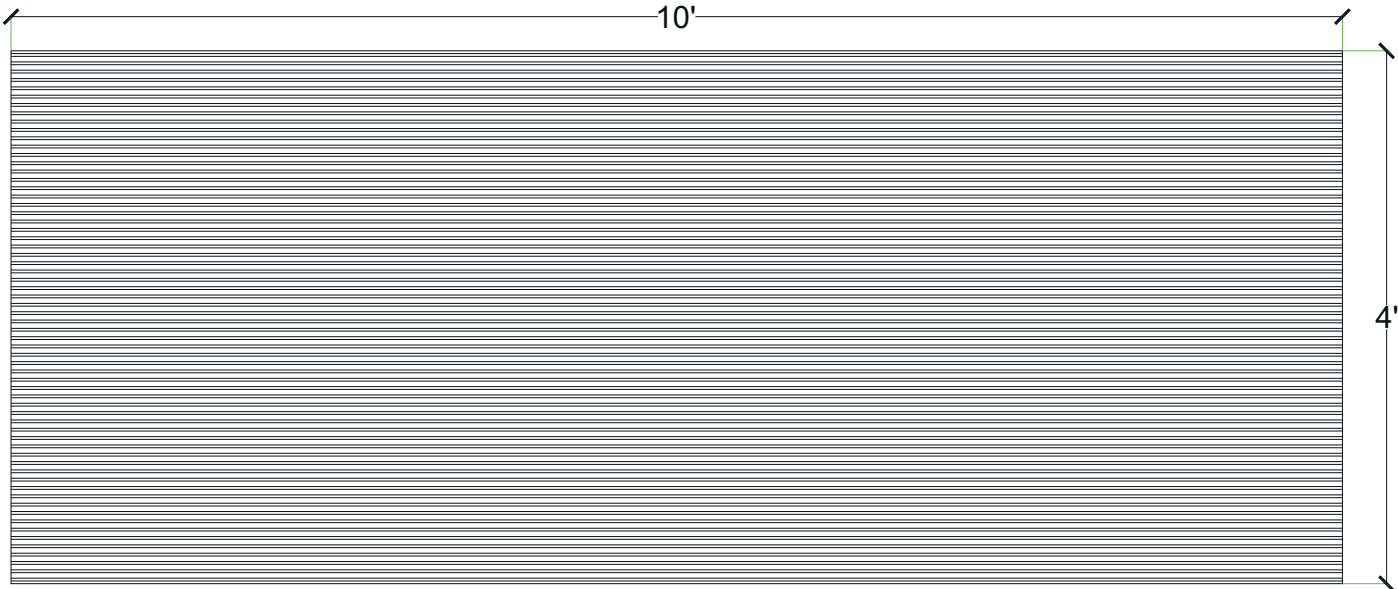
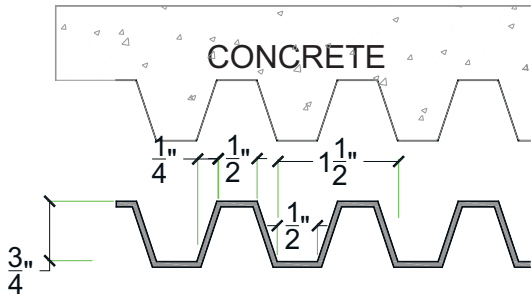

#### Thermal Deformation:

- Do not expose to temperatures >140°F (60°C)

#### Care and Handling:

- Keep out of the sunlight and covered when not in use
- Keep away from steam, acids, and certain fuels
- For further instructions refer to the application guide

#### Thermal expansion:

- +/- 1/8" @ 70°F

#### Note:

Pattern may require additional backing. We recommend a mockup pour simulating job conditions.

Material	Product Code	# of Reuses	Std. Dims.	Color
Styrene	4004-STY	1	4'x10'	White
ABS	4004-ABS	Up to 10	4'x10'	Gray

# Pattern# 4005

## 3/4" Deep Rib 2"oc (3/4" Peak, 3/4" Valley)

### General Information:

Thermoformed ABS and Styrene plastic form liners are an inexpensive alternative for providing architectural concrete. The Styrene single use liner is the least expensive liner option. The ABS plastic form liner properties allows for an up to ten reuse factor depending on the design and handling.

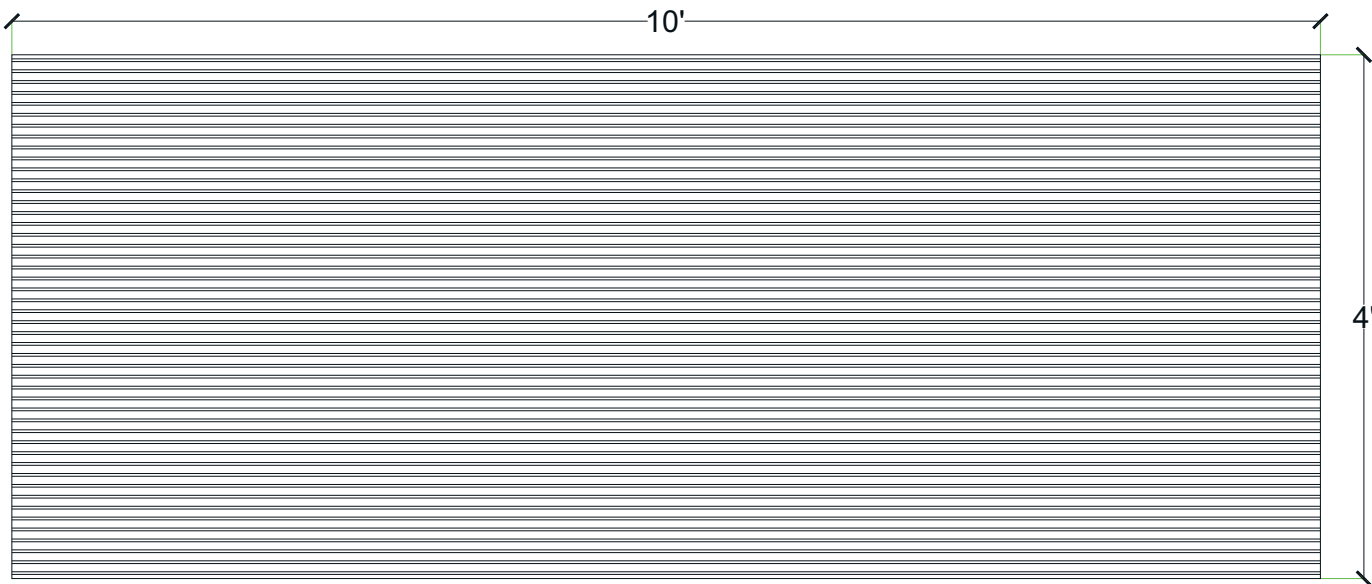
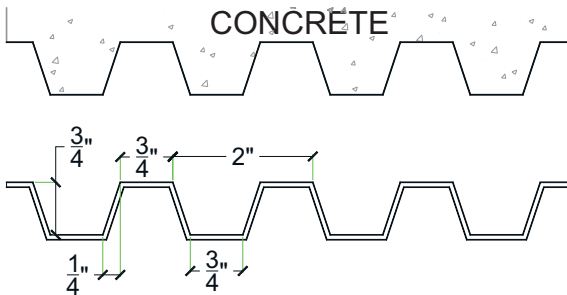

**Thermal Deformation:**

- Do not expose to temperatures >140°F (60°C)

**Care and Handling:**

- Keep out of the sunlight and covered when not in use
- Keep away from steam, acids, and certain fuels
- For further instructions refer to the application guide

**Thermal expansion:**

- +/- 1/8" @ 70°F

**Note:**

Pattern may require additional backing. We recommend a mockup pour simulating job conditions.

Material	Product Code	# of Reuses	Std. Dims.	Color
Styrene	4005-STY	1	4'x10'	White
ABS	4005-ABS	Up to 10	4'x10'	Gray

# Pattern# 4005-M1

## 3/4" Deep Rib 2"oc (3/4" Peak, 3/4" Valley)

**General Information:**

Thermoformed ABS and Styrene plastic formliners are an inexpensive alternative for providing architectural concrete. The Styrene single use liner is the least expensive liner option. The ABS plastic formliner properties allows for an up to ten reuse factor depending on the design and handling.

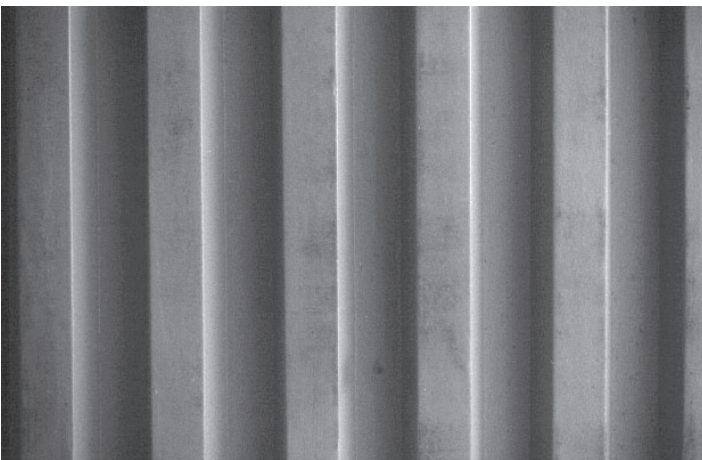
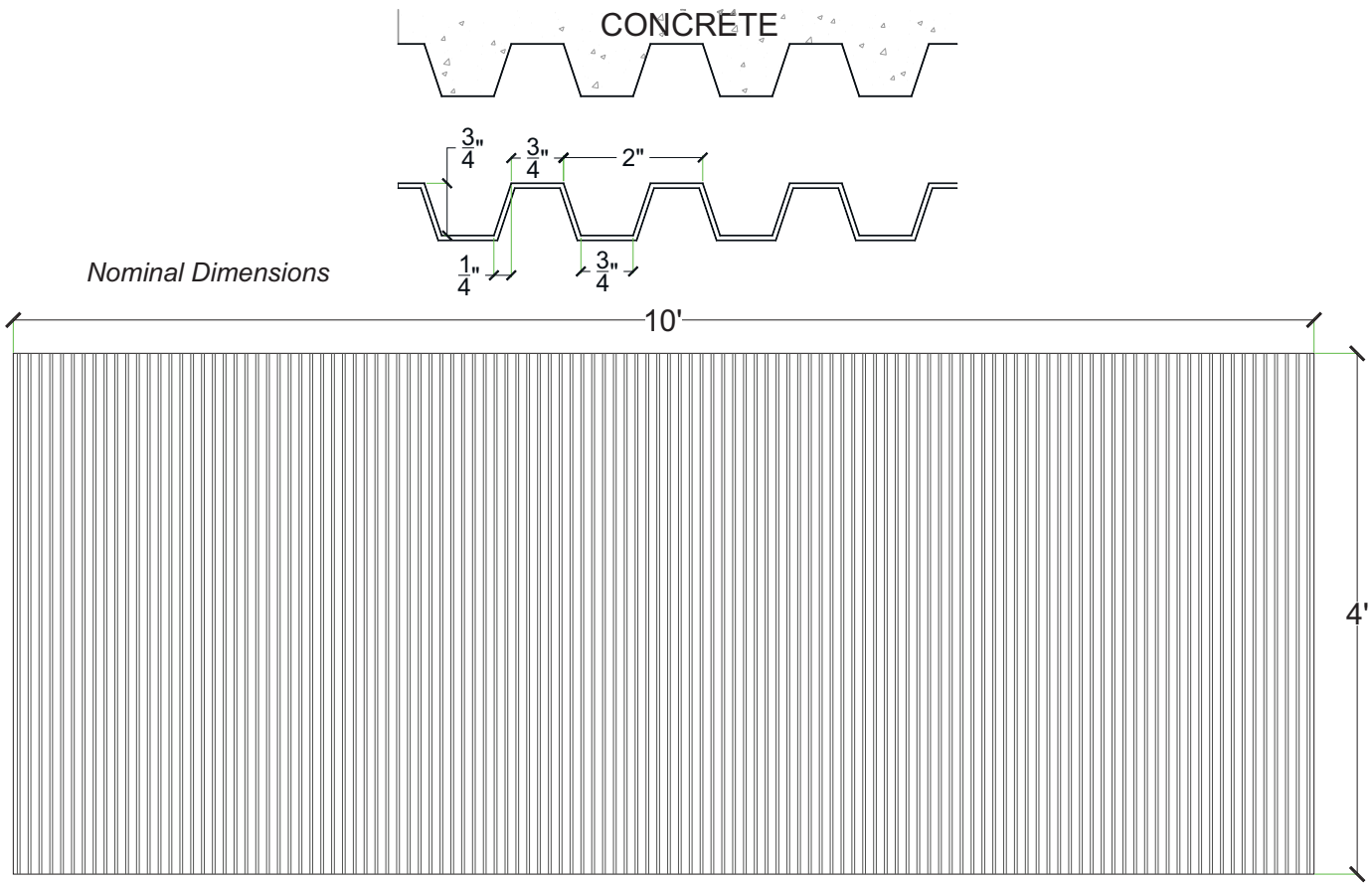

**Thermal Deformation:**

- Do not expose to temperatures >140°F (60°C)

**Care and Handling:**

- Keep out of the sunlight and covered when not in use
- Keep away from steam, acids, and certain fuels
- For further instructions refer to the application guide

**Thermal expansion:**

- +/- 1/8" @ 70°F

**Note:**

Pattern may require additional backing. We recommend a mockup pour simulating job conditions.

Material	Product Code	# of Reuses	Std. Dims.	Color
Styrene	4005-M1-STY	1	4'x10'	White
ABS	4005-M1-ABS	Up to 10	4'x10'	Gray



# Pattern# 4006

## 3/4" Deep Rib 2 1/2" oc (1" Peak, 1" Valley)

**General Information:**

Thermoformed ABS and Styrene plastic formliners are an inexpensive alternative for providing architectural concrete. The Styrene single use liner is the least expensive liner option. The ABS plastic formliner properties allows for an up to ten reuse factor depending on the design and handling.

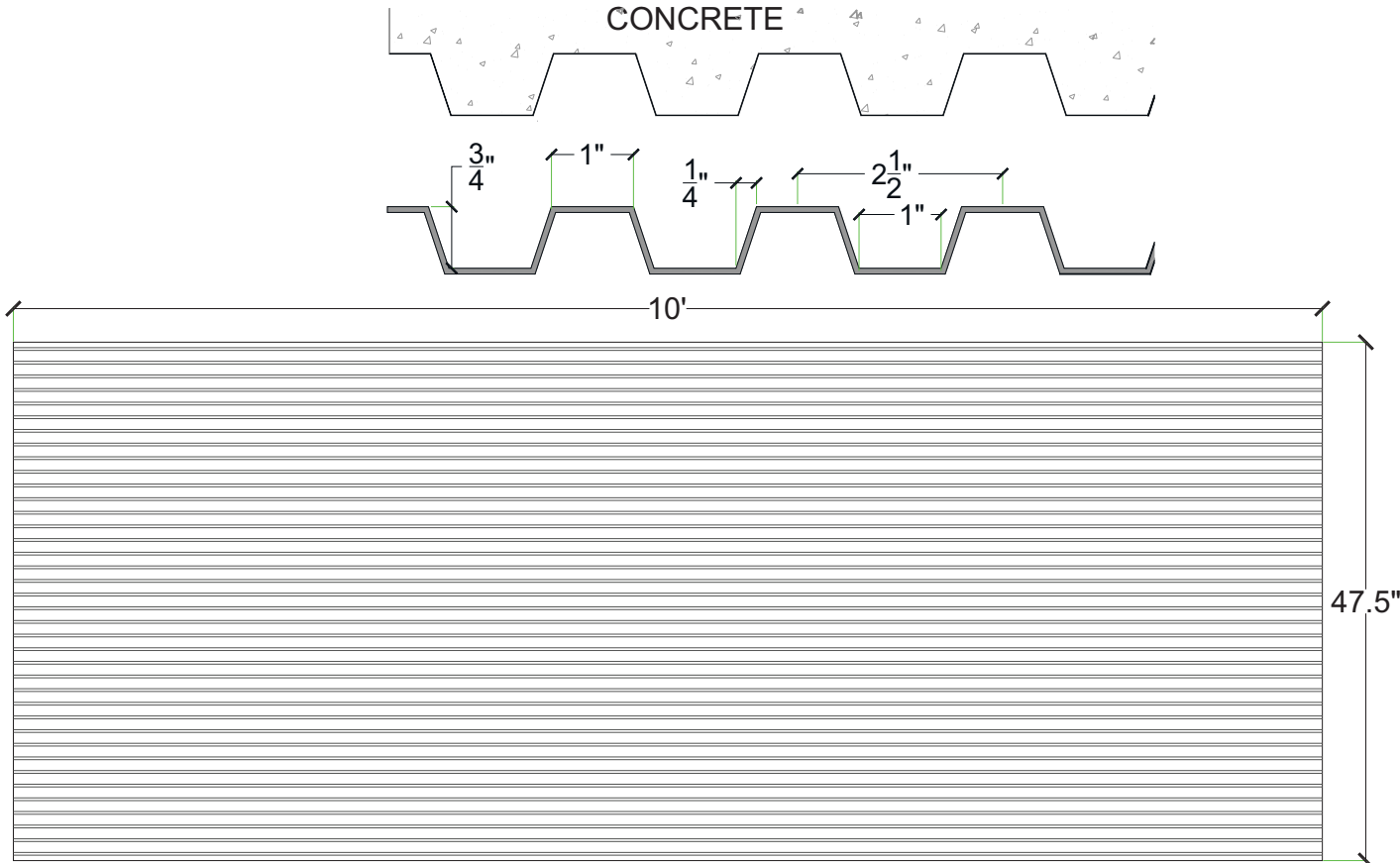

**Thermal Deformation:**

- Do not expose to temperatures >140°F (60°C)

**Care and Handling:**

- Keep out of the sunlight and covered when not in use
- Keep away from steam, acids, and certain fuels
- For further instructions refer to the application guide

**Thermal expansion:**

- +/- 1/8" @ 70°F

**Note:**

Pattern may require additional backing. We recommend a mockup pour simulating job conditions.

Material	Product Code	# of Reuses	Std. Dims.	Color
Styrene	4006-STY	1	3'-11 1/2"x10'	White
ABS	4006-ABS	Up to 10	3'-11 1/2"x10'	Gray

# Pattern# 4007

## 3/4" Deep Rib 3" oc (1" Peak, 1 1/2" Valley)

### General Information:

Thermoformed ABS and Styrene plastic formliners are an inexpensive alternative for providing architectural concrete. The Styrene single use liner is the least expensive liner option. The ABS plastic formliner properties allows for an up to ten reuse factor depending on the design and handling.

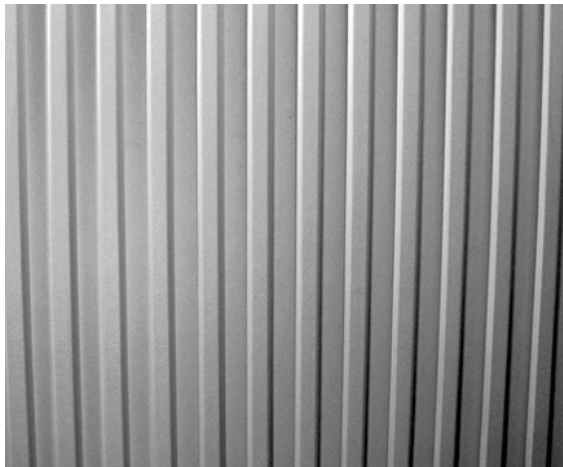
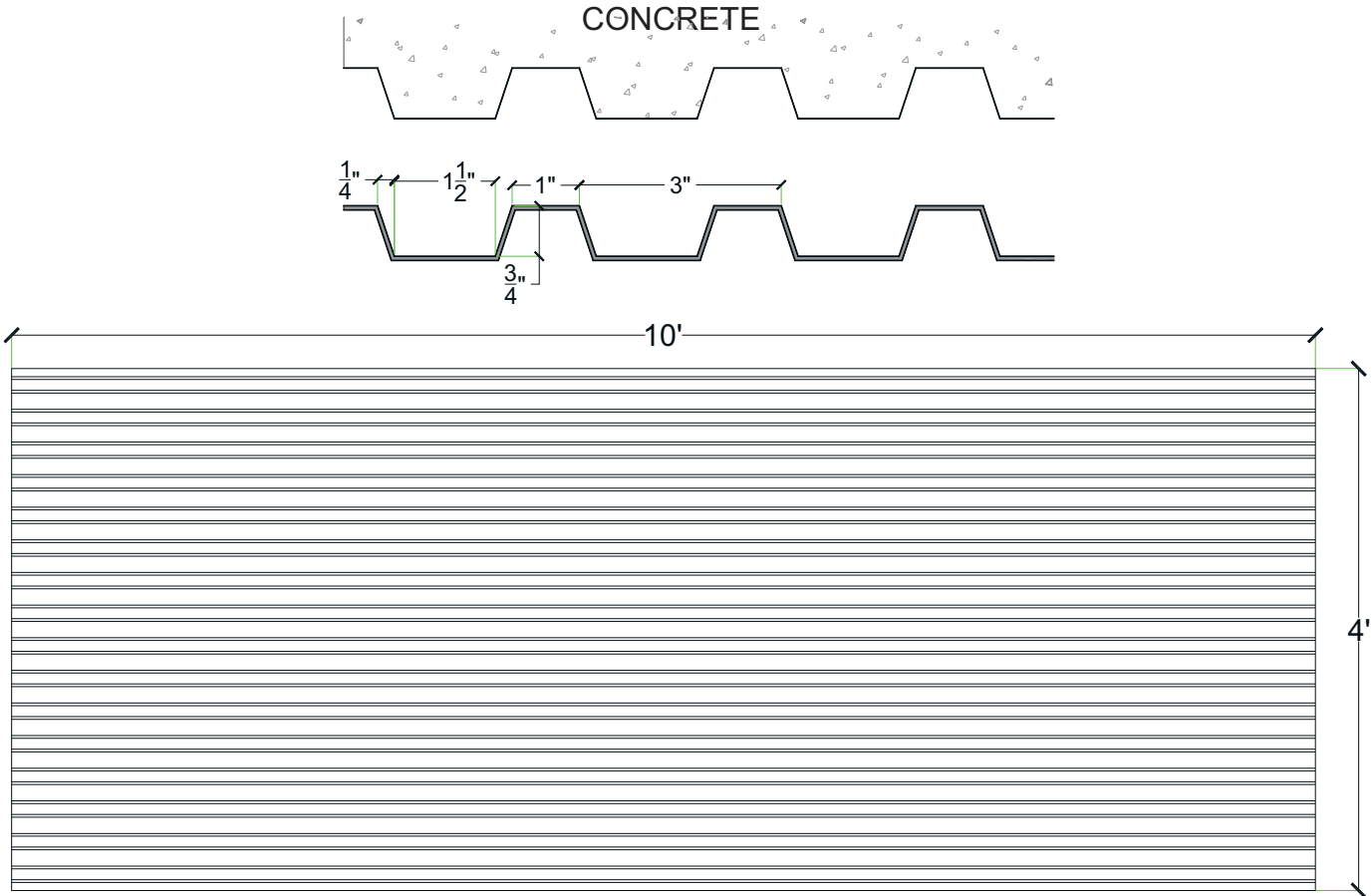

#### Thermal Deformation:

- Do not expose to temperatures >140°F (60°C)

#### Care and Handling:

- Keep out of the sunlight and covered when not in use
- Keep away from steam, acids, and certain fuels
- For further instructions refer to the application guide

#### Thermal expansion:

- +/- 1/8" @ 70°F

#### Note:

Pattern may require additional backing. We recommend a mockup pour simulating job conditions.

Material	Product Code	# of Reuses	Std. Dims.	Color
Styrene	4007-STY	1	4'x10'	White
ABS	4007-ABS	Up to 10	4'x10'	Gray

# Pattern# 4008

## 3/4" Deep Rib 3"oc (1.5" Peak, 1" Valley)

**General Information:**

Thermoformed ABS and Styrene plastic formliners are an inexpensive alternative for providing architectural concrete. The Styrene single use liner is the least expensive liner option. The ABS plastic formliner properties allows for an up to ten reuse factor depending on the design and handling.

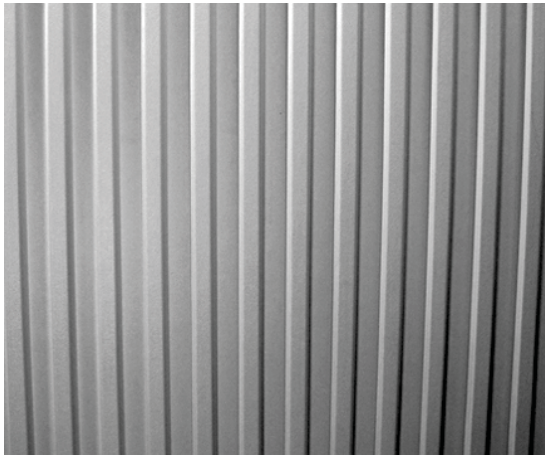
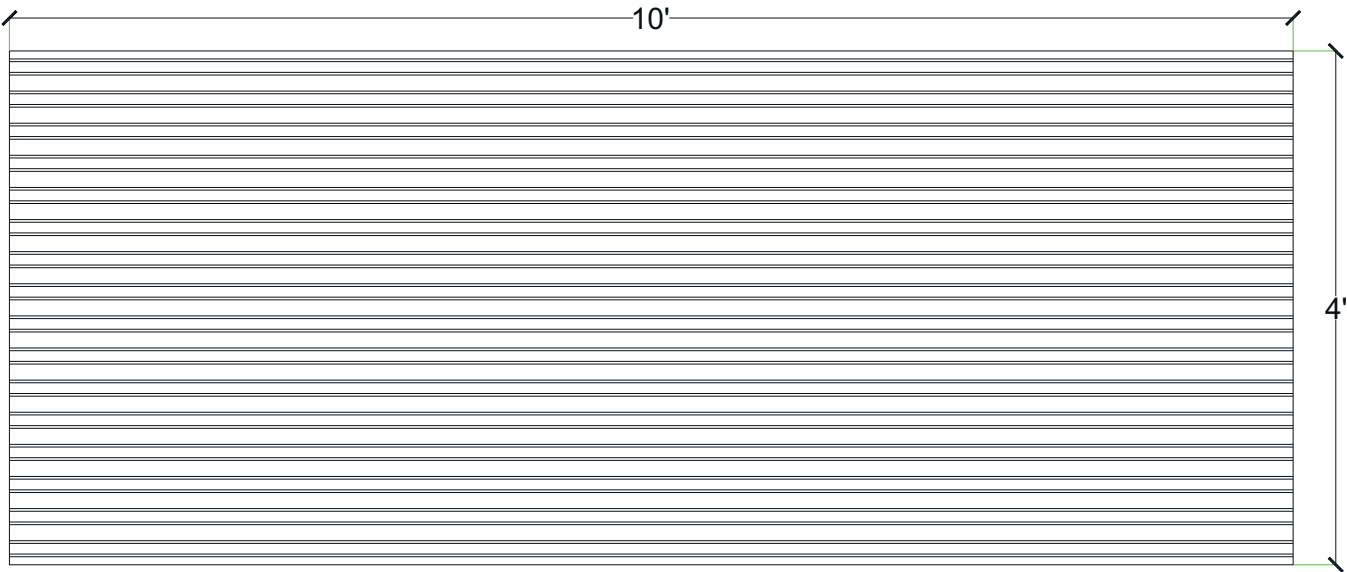
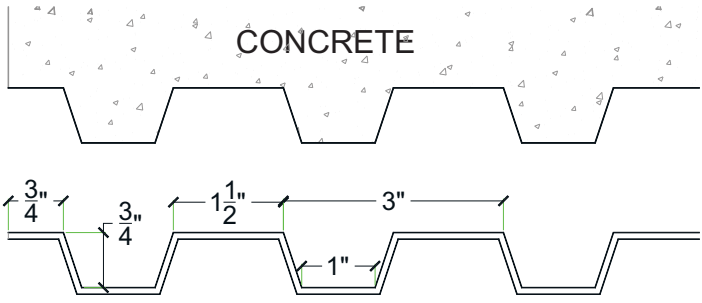

**Thermal Deformation:**

- Do not expose to temperatures >140°F (60°C)

**Care and Handling:**

- Keep out of the sunlight and covered when not in use
- Keep away from steam, acids, and certain fuels
- For further instructions refer to the application guide

**Thermal expansion:**

- +/- 1/8" @ 70°F

**Note:**

Pattern may require additional backing. We recommend a mockup pour simulating job conditions.

Material	Product Code	# of Reuses	Std. Dims.	Color
Styrene	4008-STY	1	4'x10'	White
ABS	4008-ABS	Up to 10	4'x10'	Gray

**General Information:**

Thermoformed ABS and Styrene plastic formliners are an inexpensive alternative for providing architectural concrete. The Styrene single use liner is the least expensive liner option. The ABS plastic formliner properties allows for an up to ten reuse factor depending on the design and handling.

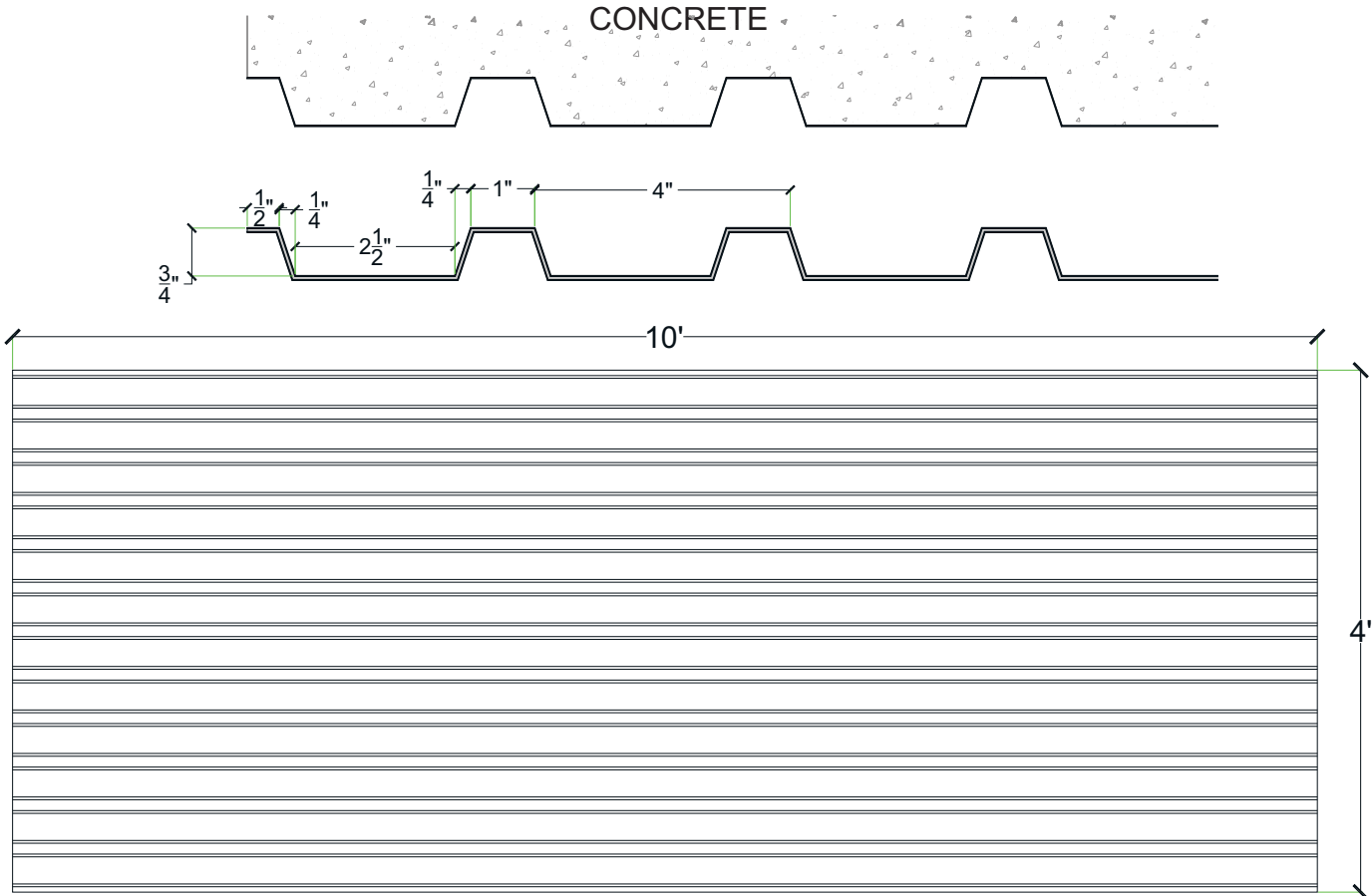

**Thermal Deformation:**

- Do not expose to temperatures >140°F (60°C)

**Care and Handling:**

- Keep out of the sunlight and covered when not in use
- Keep away from steam, acids, and certain fuels
- For further instructions refer to the application guide

**Thermal expansion:**

- +/- 1/8" @ 70°F

**Note:**

Pattern may require additional backing. We recommend a mockup pour simulating job conditions.

Material	Product Code	# of Reuses	Std. Dims.	Color
Styrene	4009-STY	1	4'x10'	White
ABS	4009-ABS	Up to 10	4'x10'	Gray

# Pattern# 4010

## 3/4" Deep Rib 4" oc (1 3/4" Peak, 1 3/4" Valley)

### General Information:

Thermoformed ABS and Styrene plastic formliners are an inexpensive alternative for providing architectural concrete. The Styrene single use liner is the least expensive liner option. The ABS plastic formliner properties allows for an up to ten reuse factor depending on the design and handling.

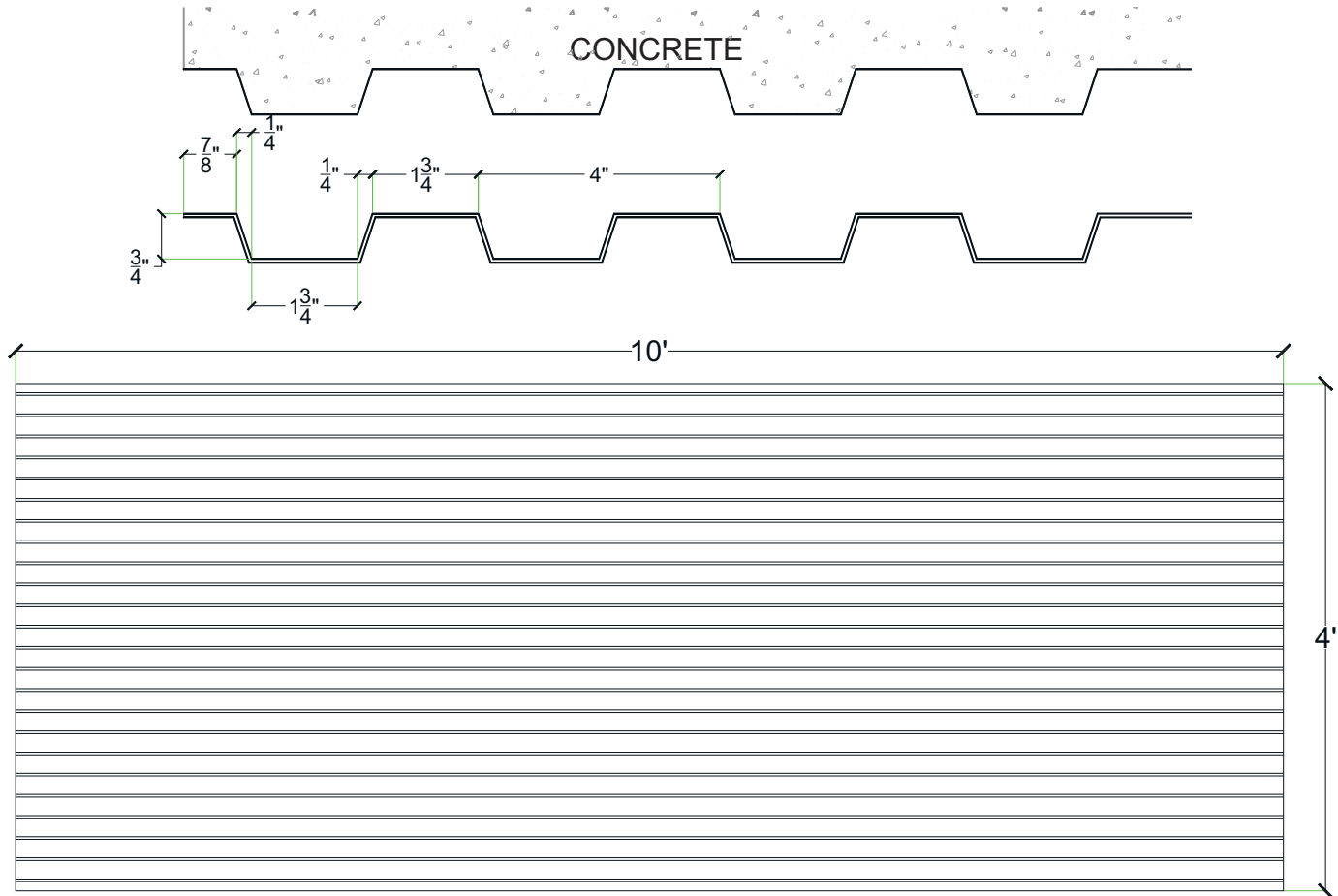

**Thermal Deformation:**

- Do not expose to temperatures >140°F (60°C)

**Care and Handling:**

- Keep out of the sunlight and covered when not in use
- Keep away from steam, acids, and certain fuels
- For further instructions refer to the application guide

**Thermal expansion:**

- +/- 1/8" @ 70°F

**Note:**

Pattern may require additional backing. We recommend a mockup pour simulating job conditions.

Material	Product Code	# of Reuses	Std. Dims.	Color
Styrene	4010-STY	1	4'x10'	White
ABS	4010-ABS	Up to 10	4'x10'	Gray

**General Information:**

Thermoformed ABS and Styrene plastic form liners are an inexpensive alternative for providing architectural concrete. The Styrene single use liner is the least expensive liner option. The ABS plastic form liner properties allows for an up to ten reuse factor depending on the design and handling.

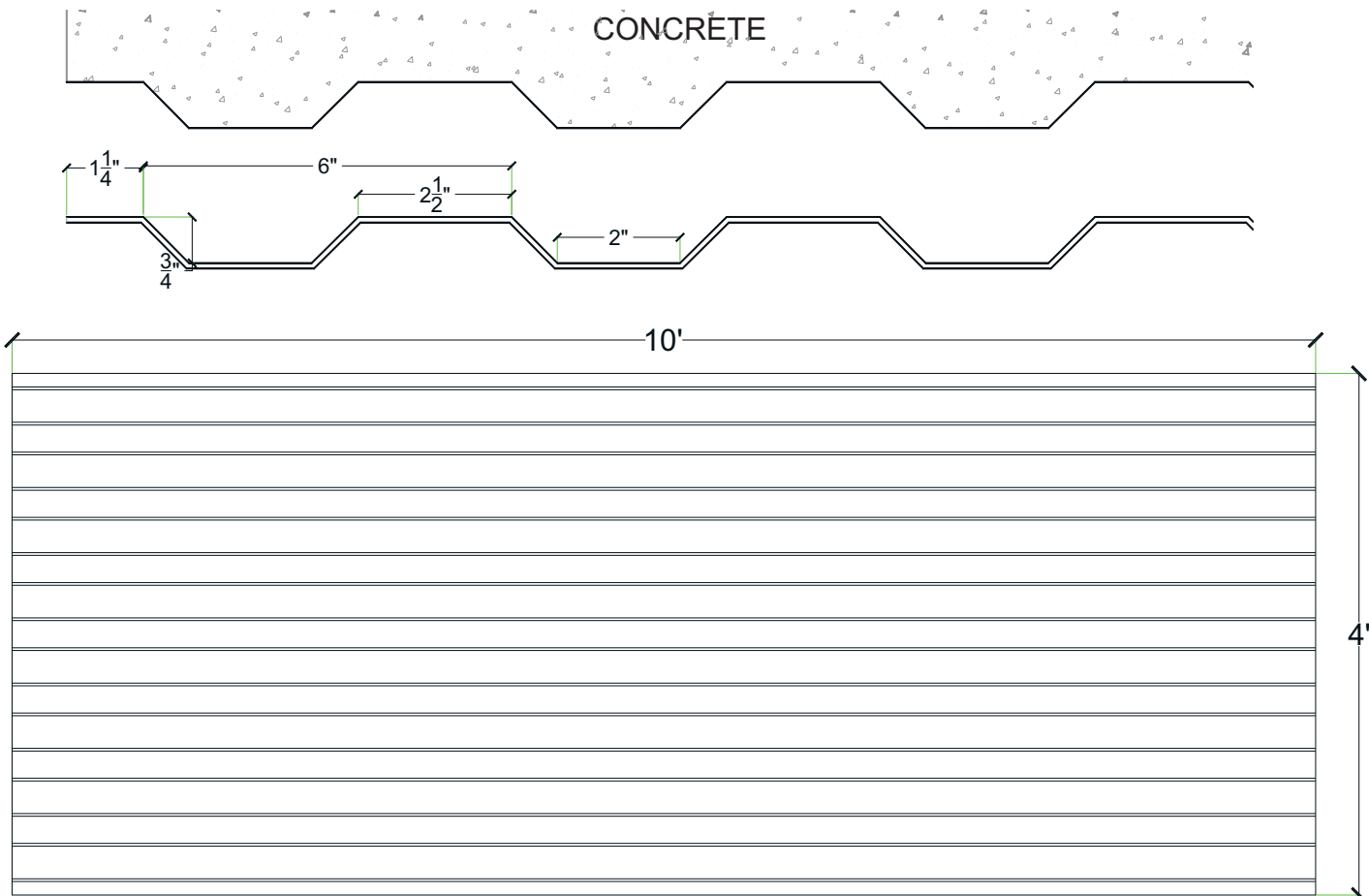

**Thermal Deformation:**

- Do not expose to temperatures >140°F (60°C)

**Care and Handling:**

- Keep out of the sunlight and covered when not in use
- Keep away from steam, acids, and certain fuels
- For further instructions refer to the application guide

**Thermal expansion:**

- +/- 1/8" @ 70°F

**Note:**

Pattern may require additional backing. We recommend a mockup pour simulating job conditions.

Material	Product Code	# of Reuses	Std. Dims.	Color
Styrene	4011-STY	1	4'x10'	White
ABS	4011-ABS	Up to 10	4'x10'	Gray

# Pattern# 4012

## 3/4" Deep Rib 6" oc (2 1/2" Peak, 2 1/2" Valley)

**customrock**

FORMLINER

### General Information:

Thermoformed ABS and Styrene plastic formliners are an inexpensive alternative for providing architectural concrete. The Styrene single use liner is the least expensive liner option. The ABS plastic formliner properties allows for an up to ten reuse factor depending on the design and handling.

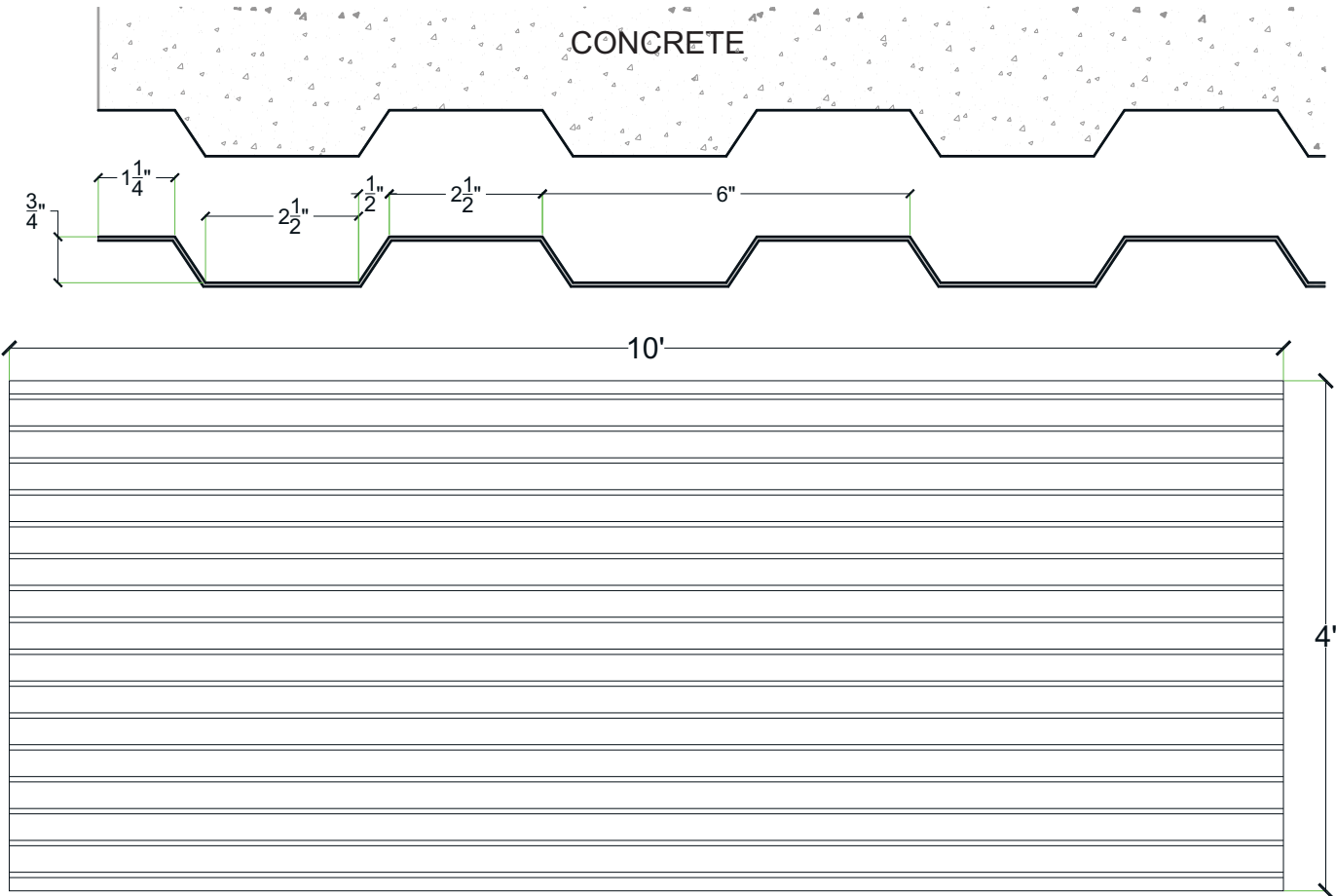

**Thermal Deformation:**

- Do not expose to temperatures >140°F (60°C)

**Care and Handling:**

- Keep out of the sunlight and covered when not in use
- Keep away from steam, acids, and certain fuels
- For further instructions refer to the application guide

**Thermal expansion:**

- +/- 1/8" @ 70°F

**Note:**

Pattern may require additional backing. We recommend a mockup pour simulating job conditions.

Material	Product Code	# of Reuses	Std. Dims.	Color
Styrene	4012-STY	1	4'x10'	White
ABS	4012-ABS	Up to 10	4'x10'	Gray

# Pattern# 4013

## 1" Deep Rib 2"oc (3/4" Peak, 3/4" Valley)

### General Information:

Thermoformed ABS and Styrene plastic form liners are an inexpensive alternative for providing architectural concrete. The Styrene single use liner is the least expensive liner option. The ABS plastic form liner properties allows for an up to ten reuse factor depending on the design and handling.

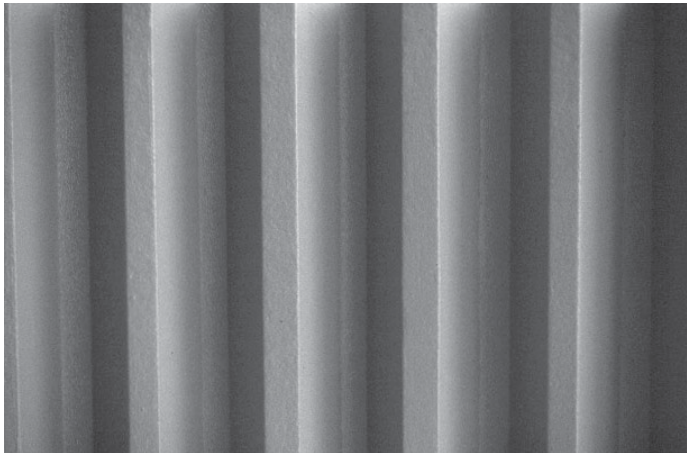
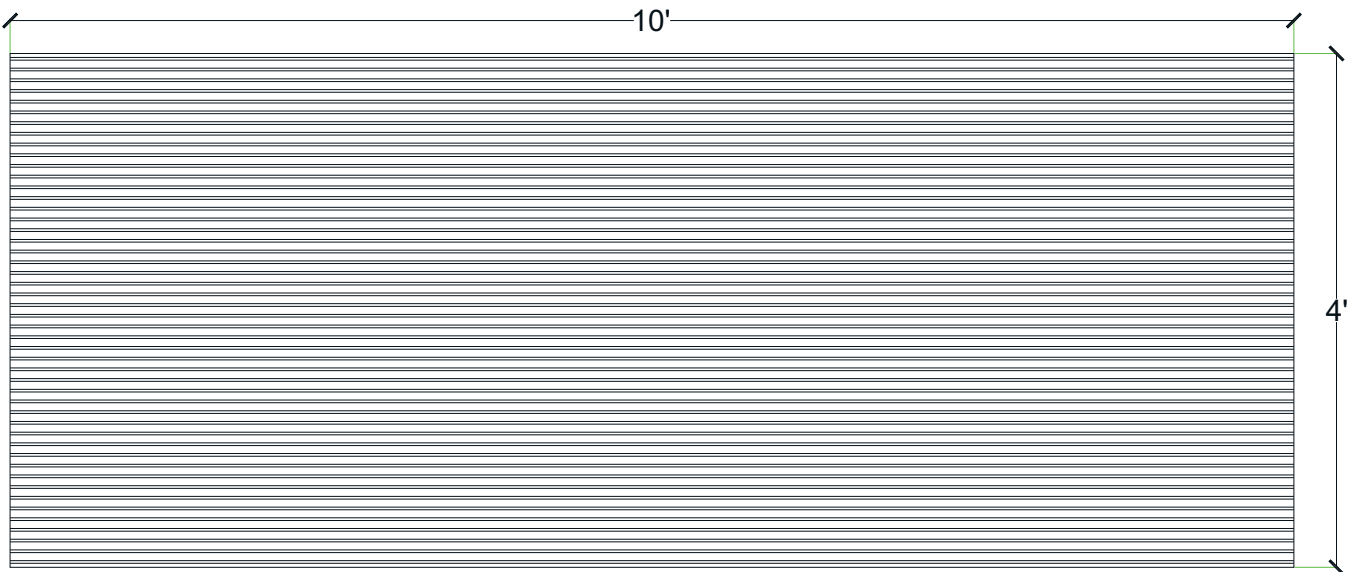
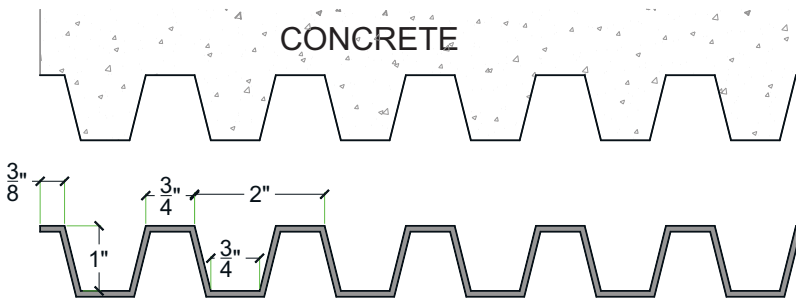

**Thermal Deformation:**

- Do not expose to temperatures >140°F (60°C)

**Care and Handling:**

- Keep out of the sunlight and covered when not in use
- Keep away from steam, acids, and certain fuels
- For further instructions refer to the application guide

**Thermal expansion:**

- +/- 1/8" @ 70°F

**Note:**

Pattern may require additional backing. We recommend a mockup pour simulating job conditions.

Material	Product Code	# of Reuses	Std. Dims.	Color
Styrene	4013-STY	1	4'x10'	White
ABS	4013-ABS	Up to 10	4'x10'	Gray



### General Information:

Thermoformed ABS and Styrene plastic form liners are an inexpensive alternative for providing architectural concrete. The Styrene single use liner is the least expensive liner option. The ABS plastic form liner properties allows for an up to ten reuse factor depending on the design and handling.

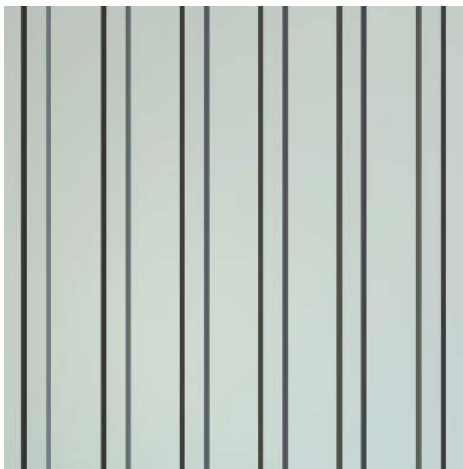
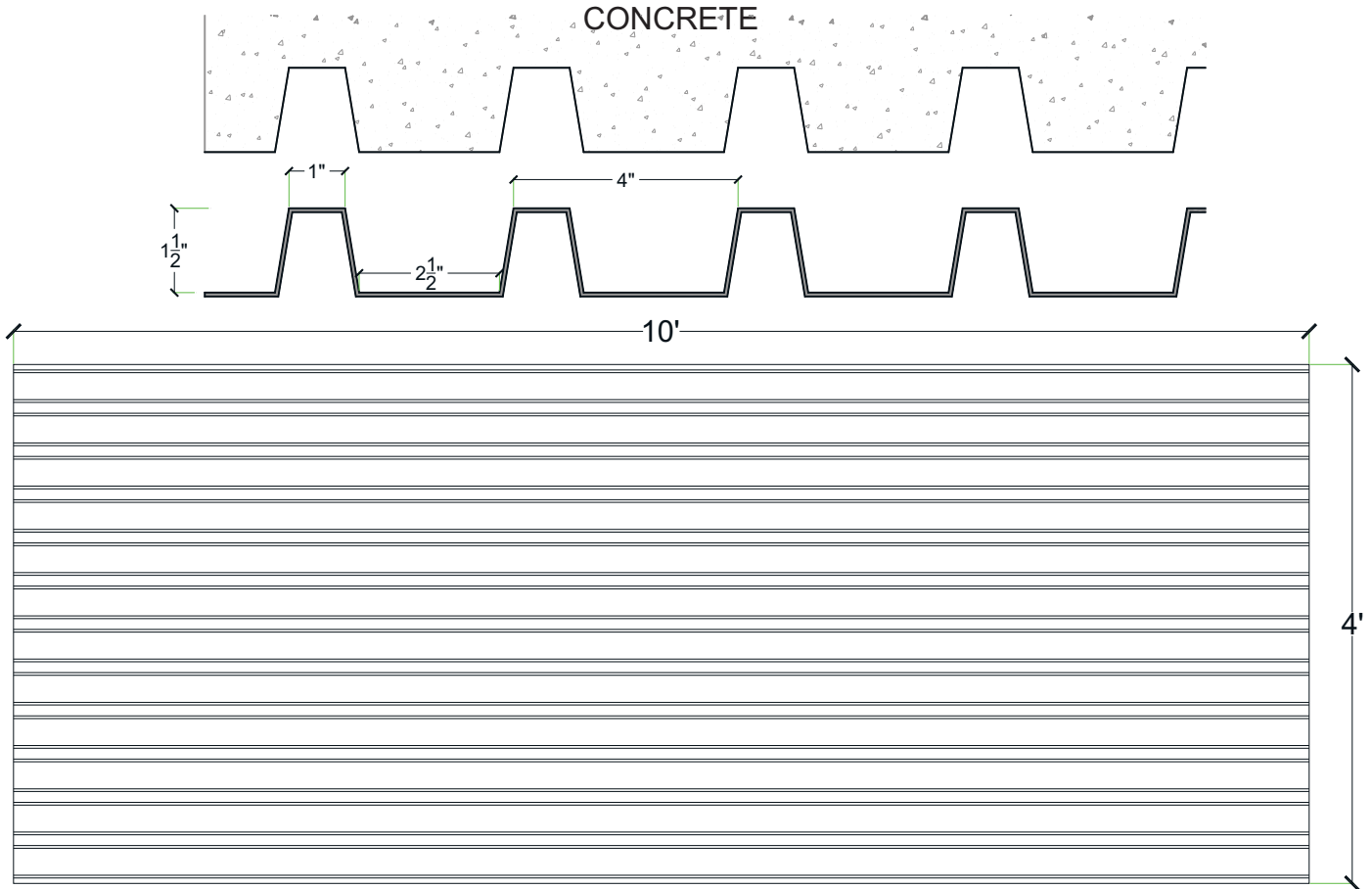

#### Thermal Deformation:

- Do not expose to temperatures >140°F (60°C)

#### Care and Handling:

- Keep out of the sunlight and covered when not in use
- Keep away from steam, acids, and certain fuels
- For further instructions refer to the application guide

#### Thermal expansion:

- +/- 1/8" @ 70°F

#### Note:

Pattern may require additional backing. We recommend a mockup pour simulating job conditions.

Material	Product Code	# of Reuses	Std. Dims.	Color
Styrene	4014-STY	1	4'x10'	White
ABS	4014-ABS	Up to 10	4'x10'	Gray

# Pattern# 4015

## 1 1/2" Deep Rib 4" oc (1 1/2" Peak, 1 1/2" Valley)

**customrock**

FORMLINER

### General Information:

Thermoformed ABS and Styrene plastic formliners are an inexpensive alternative for providing architectural concrete. The Styrene single use liner is the least expensive liner option. The ABS plastic formliner properties allows for an up to ten reuse factor depending on the design and handling.

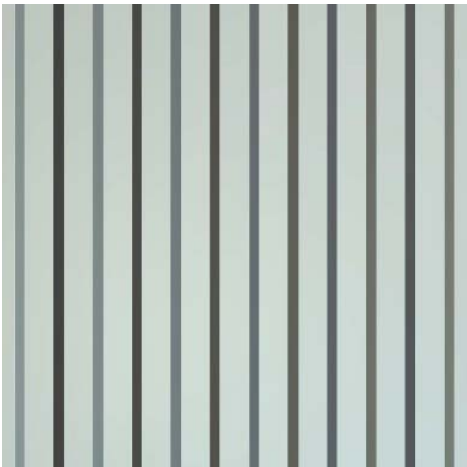
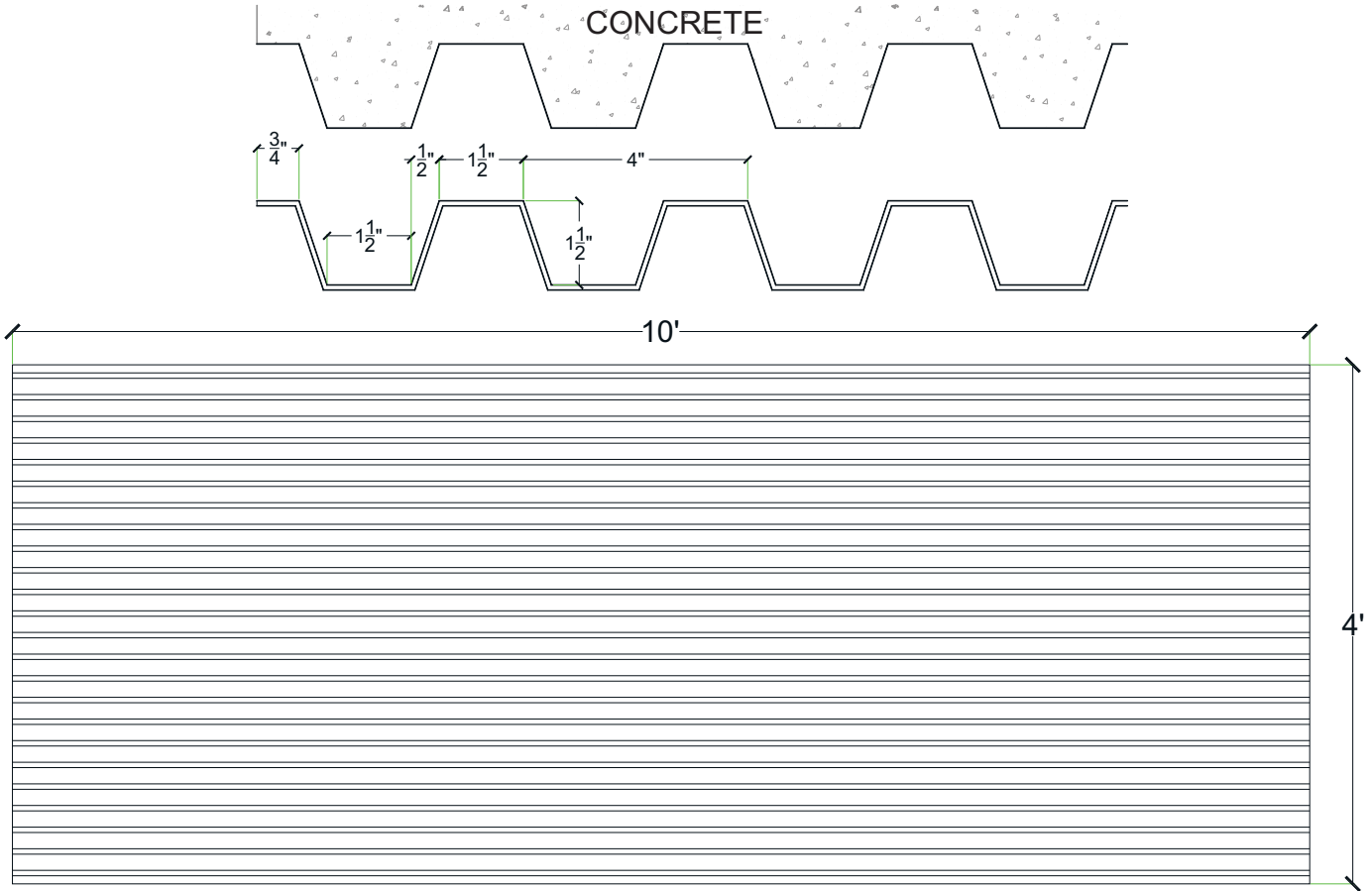

#### Thermal Deformation:

- Do not expose to temperatures >140°F (60°C)

#### Care and Handling:

- Keep out of the sunlight and covered when not in use
- Keep away from steam, acids, and certain fuels
- For further instructions refer to the application guide

#### Thermal expansion:

- +/- 1/8" @ 70°F

#### Note:

Pattern may require additional backing. We recommend a mockup pour simulating job conditions.

Material	Product Code	# of Reuses	Std. Dims.	Color
Styrene	4015-STY	1	4'x10'	White
ABS	4015-ABS	Up to 10	4'x10'	Gray

# Pattern# 4016

## 1 1/2" Deep Rib 6" oc (2 1/2" Peak, 2 1/2" Valley)

### General Information:

Thermoformed ABS and Styrene plastic form liners are an inexpensive alternative for providing architectural concrete. The Styrene single use liner is the least expensive liner option. The ABS plastic form liner properties allows for an up to ten reuse factor depending on the design and handling.

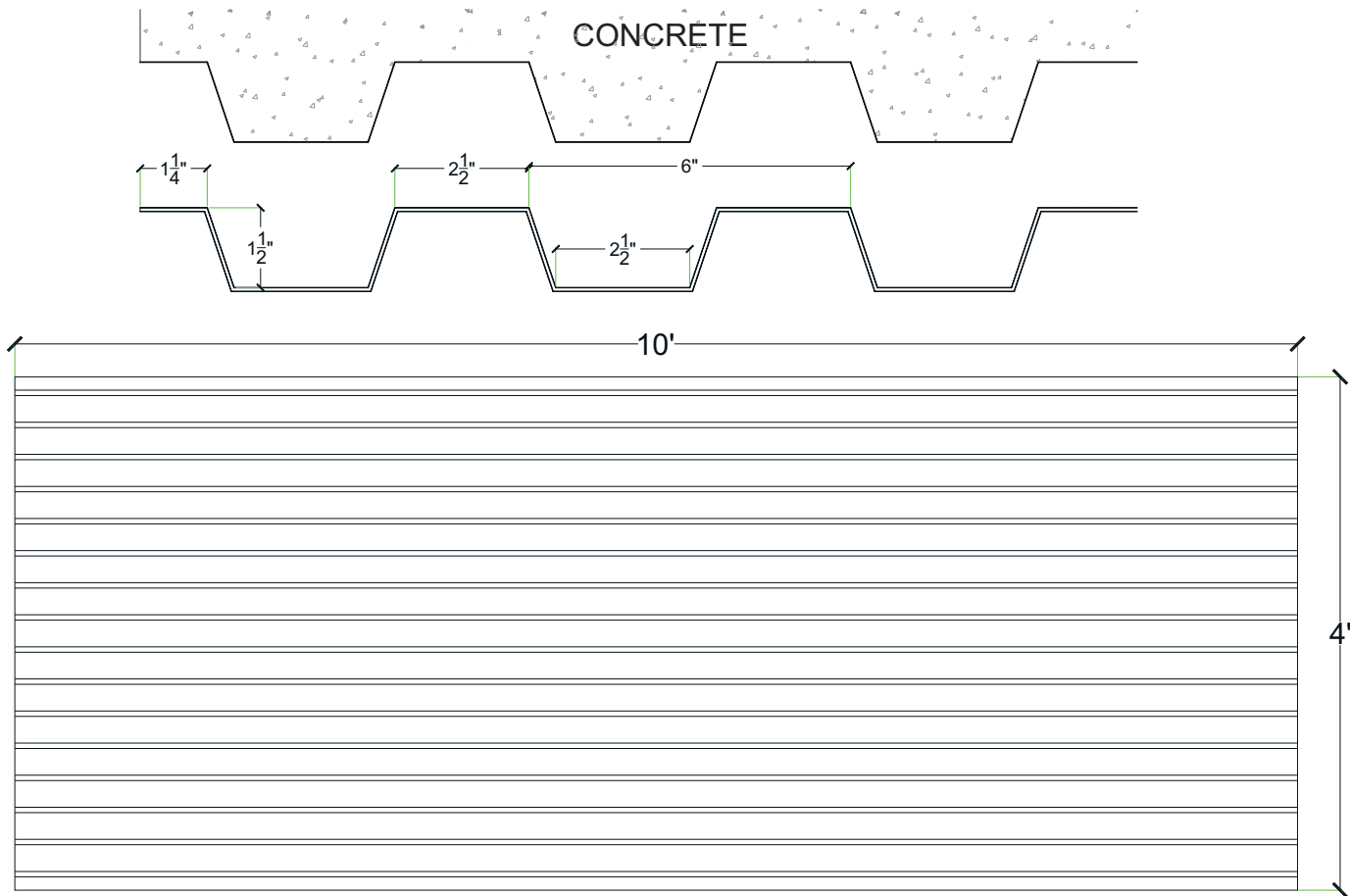

#### Thermal Deformation:

- Do not expose to temperatures >140°F (60°C)

#### Care and Handling:

- Keep out of the sunlight and covered when not in use
- Keep away from steam, acids, and certain fuels
- For further instructions refer to the application guide

#### Thermal expansion:

- +/- 1/8" @ 70°F

#### Note:

Pattern may require additional backing. We recommend a mockup pour simulating job conditions.

Material	Product Code	# of Reuses	Std. Dims.	Color
Styrene	4016-STY	1	4'x10'	White
ABS	4016-ABS	Up to 10	4'x10'	Gray

**General Information:**

Thermoformed ABS and Styrene plastic form liners are an inexpensive alternative for providing architectural concrete. The Styrene single use liner is the least expensive liner option. The ABS plastic form liner properties allows for an up to ten reuse factor depending on the design and handling.

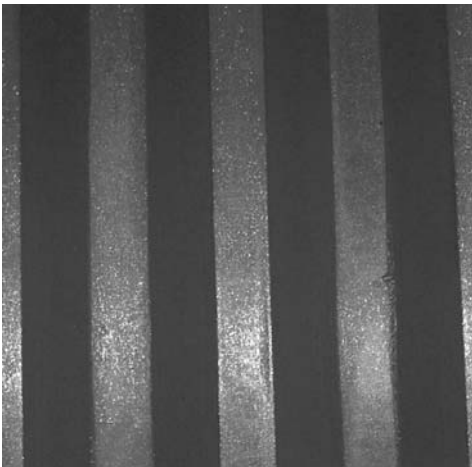
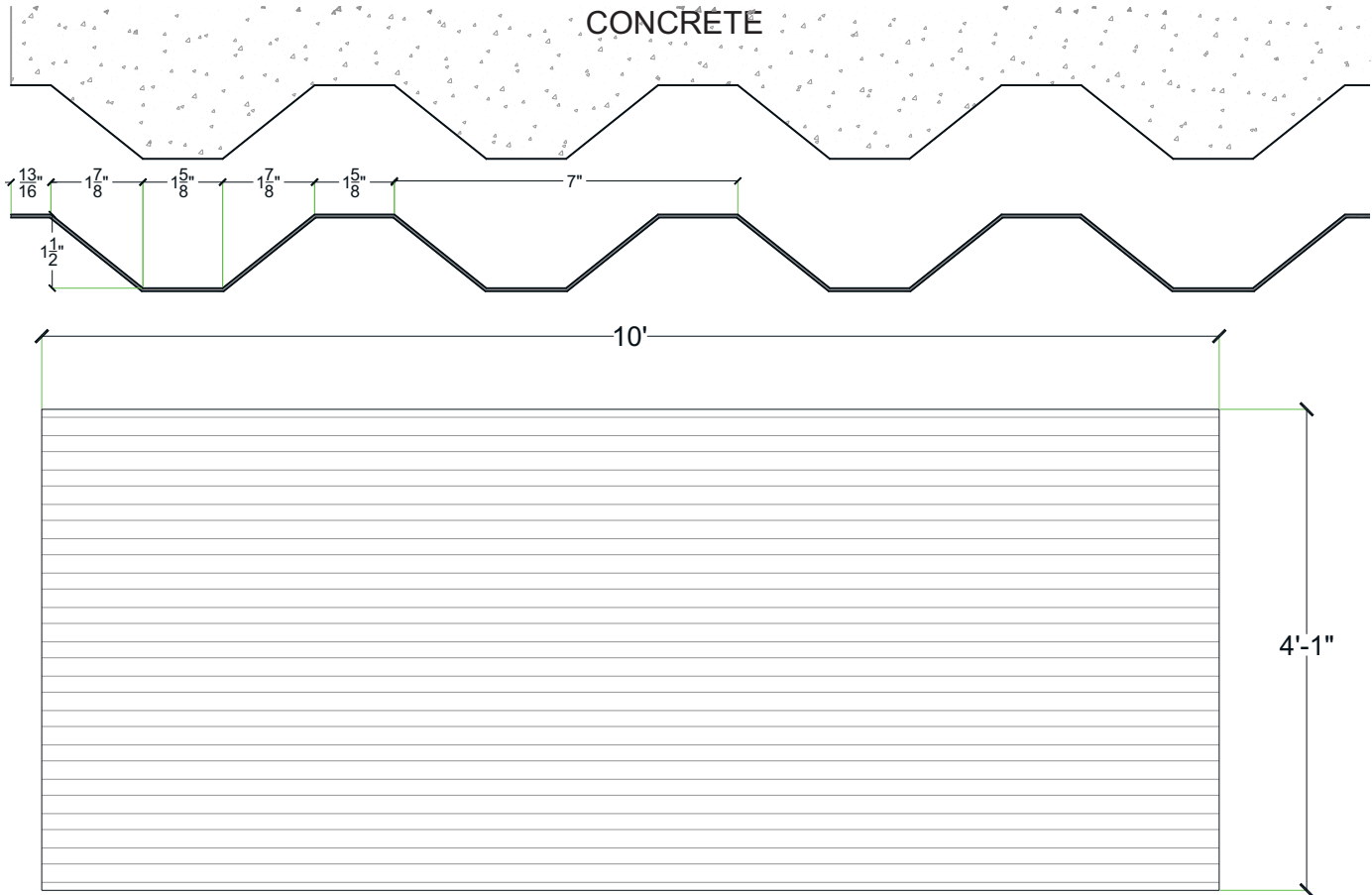

**Thermal Deformation:**

- Do not expose to temperatures >140°F (60°C)

**Care and Handling:**

- Keep out of the sunlight and covered when not in use
- Keep away from steam, acids, and certain fuels
- For further instructions refer to the application guide

**Thermal expansion:**

- +/- 1/8" @ 70°F

**Note:**

Pattern may require additional backing. We recommend a mockup pour simulating job conditions.

Material	Product Code	# of Reuses	Std. Dims.	Color
Styrene	4017-STY	1	4' 1"x10'	White
ABS	4017-ABS	Up to 10	4' 1"x10'	Gray

# Pattern# 4017

## 1 1/2" Deep Rib 7" oc (1 5/8" Peak, 1 5/8" Valley)

### General Information:

Thermoformed ABS and Styrene plastic formliners are an inexpensive alternative for providing architectural concrete. The Styrene single use liner is the least expensive liner option. The ABS plastic formliner properties allows for an up to ten reuse factor depending on the design and handling.

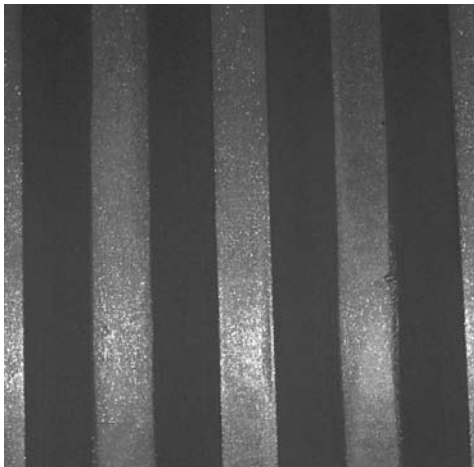
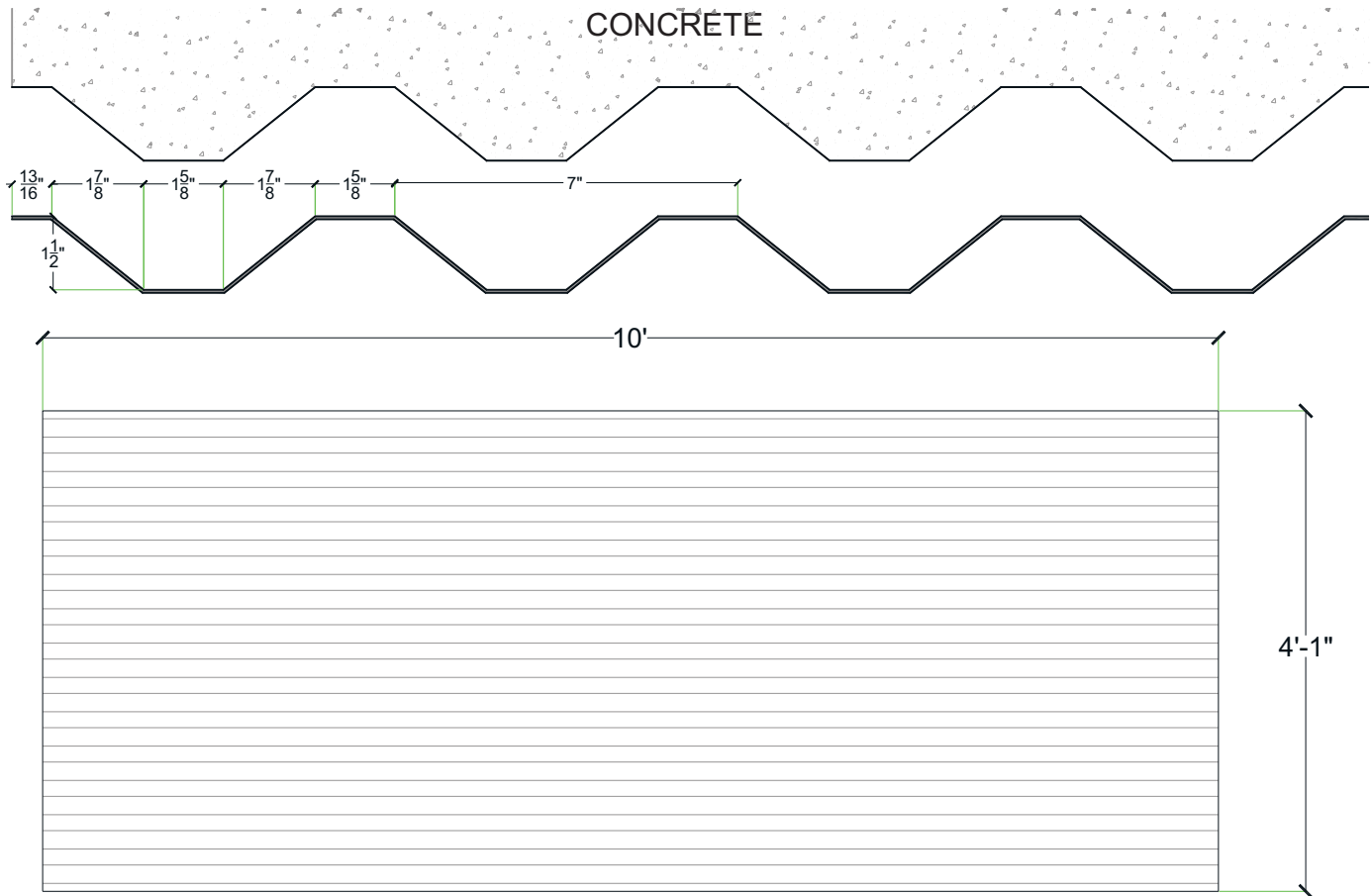

#### Thermal Deformation:

- Do not expose to temperatures >140°F (60°C)

#### Care and Handling:

- Keep out of the sunlight and covered when not in use
- Keep away from steam, acids, and certain fuels
- For further instructions refer to the application guide

#### Thermal expansion:

- +/- 1/8" @ 70°F

#### Note:

Pattern may require additional backing. We recommend a mockup pour simulating job conditions.

Material	Product Code	# of Reuses	Std. Dims.	Color
Styrene	4017-STY	1	4' 1"x10'	White
ABS	4017-ABS	Up to 10	4' 1"x10'	Gray

### General Information:

Thermoformed ABS and Styrene plastic form liners are an inexpensive alternative for providing architectural concrete. The Styrene single use liner is the least expensive liner option. The ABS plastic form liner properties allows for an up to ten reuse factor depending on the design and handling.

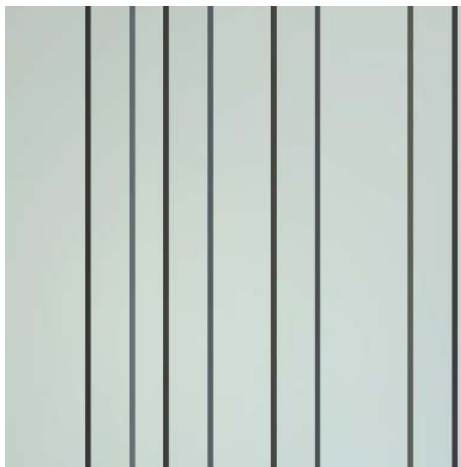
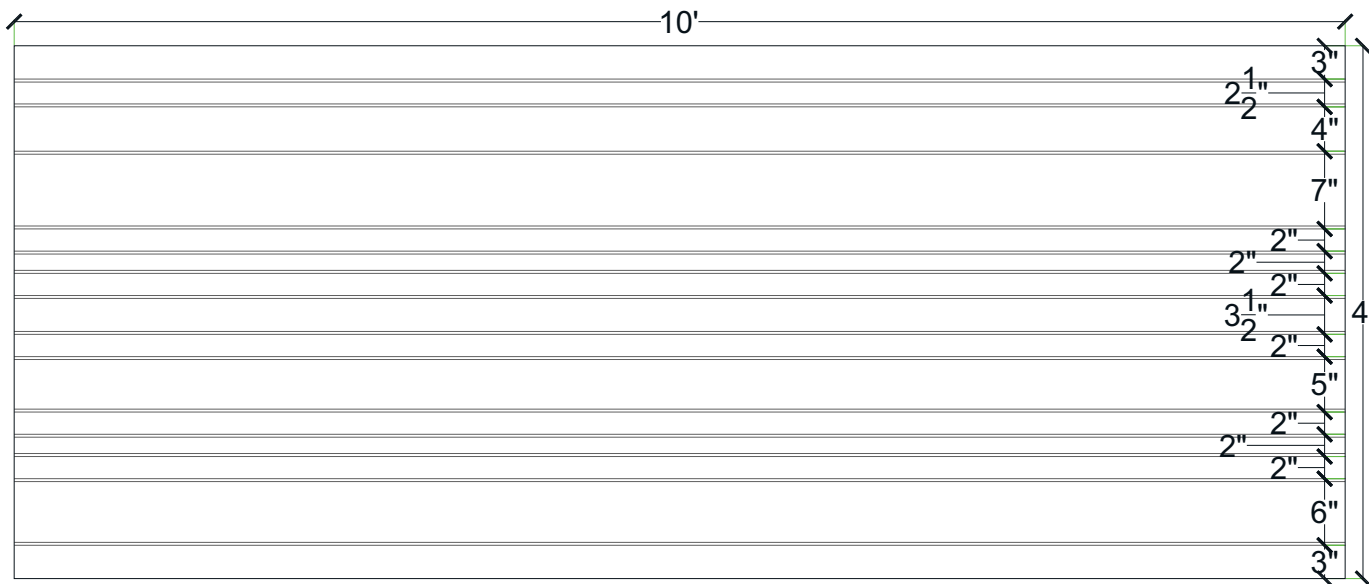
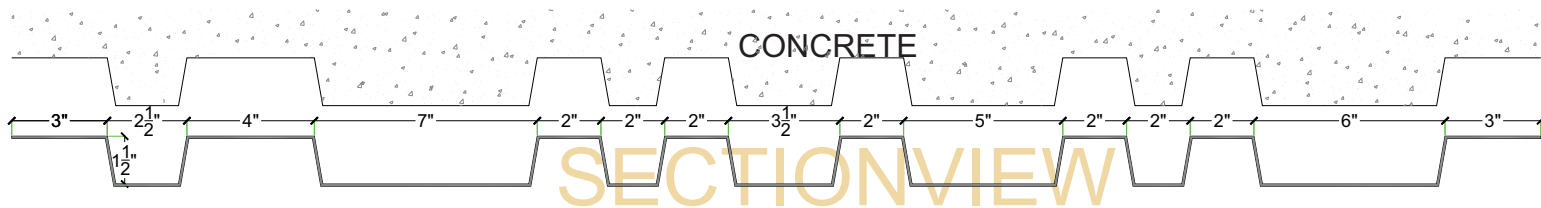

### Thermal Deformation:

- Do not expose to temperatures >140°F (60°C)

### Care and Handling:

- Keep out of the sunlight and covered when not in use
- Keep away from steam, acids, and certain fuels
- For further instructions refer to the application guide

### Thermal expansion:

- +/- 1/8" @ 70°F

### Note:

Pattern may require additional backing. We recommend a mockup pour simulating job conditions.

Material	Product Code	# of Reuses	Std. Dims.	Color
Styrene	4018-STY	1	4'x10'	White
ABS	4018-ABS	Up to 10	4'x10'	Gray

**General Information:**

Thermoformed ABS and Styrene plastic formliners are an inexpensive alternative for providing architectural concrete. The Styrene single use liner is the least expensive liner option. The ABS plastic formliner properties allows for an up to ten reuse factor depending on the design and handling.

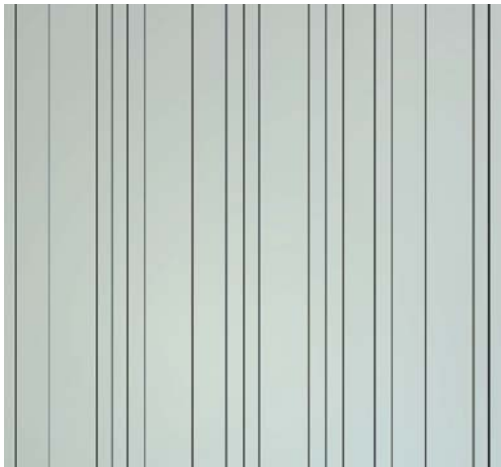
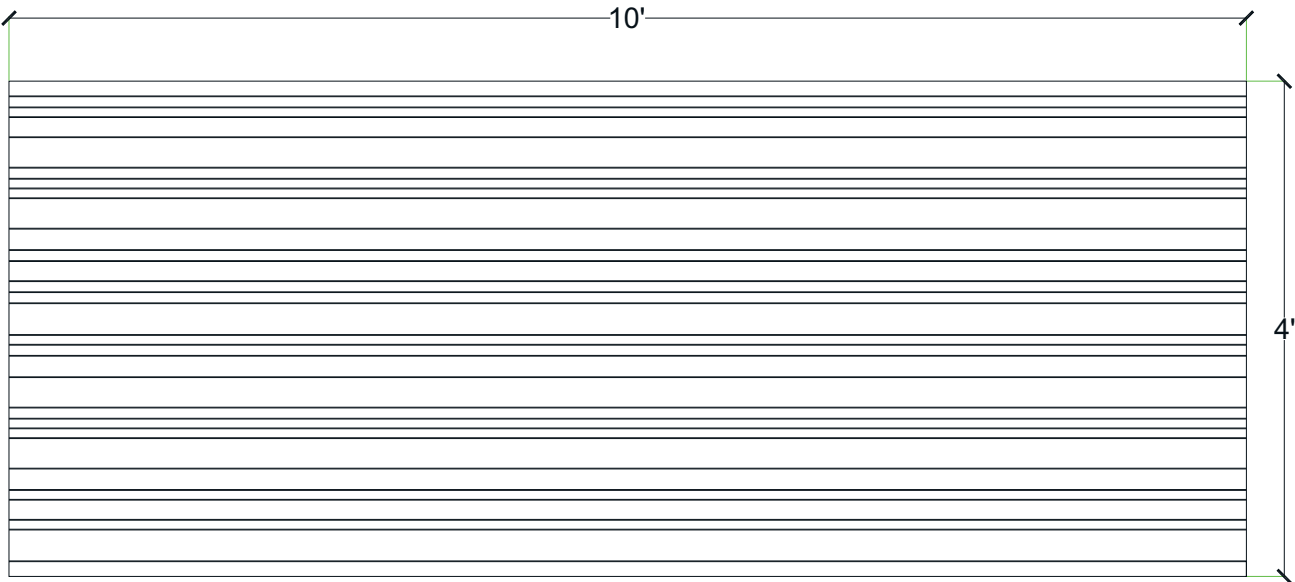
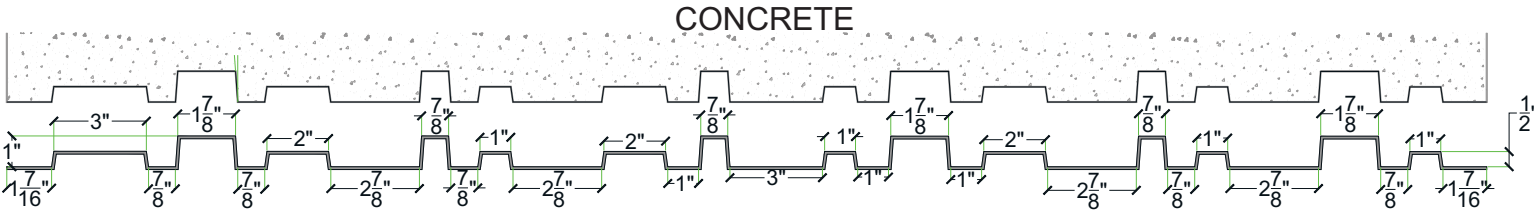

**Thermal Deformation:**

- Do not expose to temperatures >140°F (60°C)

**Care and Handling:**

- Keep out of the sunlight and covered when not in use
- Keep away from steam, acids, and certain fuels
- For further instructions refer to the application guide

**Thermal expansion:**

- +/- 1/8" @ 70°F

**Note:**

Pattern may require additional backing. We recommend a mockup pour simulating job conditions.

Material	Product Code	# of Reuses	Std. Dims.	Color
Styrene	4019-STY	1	4'x10'	White
ABS	4019-ABS	Up to 10	4'x10'	Gray

# Pattern #4022

## 1/2" Deep Rib (6" OC Rib, 1/2" Peak, 4-1/2" Valley)

**General Information:**

Thermoformed ABS and Styrene plastic formliners are an inexpensive alternative for providing architectural concrete. The Styrene single use liner is the least expensive liner option. The ABS plastic formliner properties allows for an up to ten reuse factor depending on the design and handling.

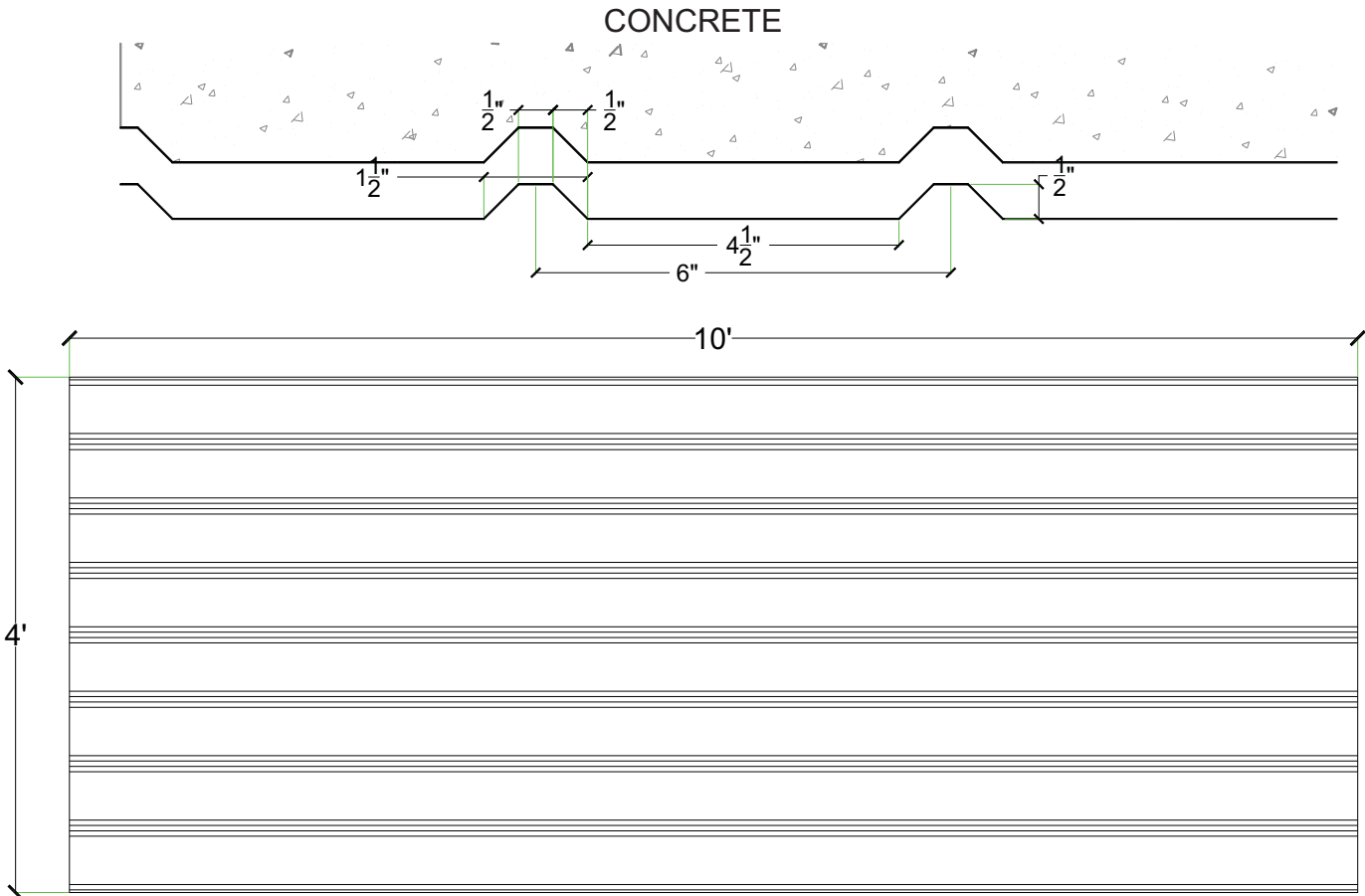

**Thermal Deformation:**

- Do not expose to temperatures >140°F (60°C)

**Care and Handling:**

- Keep out of the sunlight and covered when not in use
- Keep away from steam, acids, and certain fuels
- For further instructions refer to the application guide

**Thermal expansion:**

- +/- 1/8" @ 70°F

**Note:**

Pattern may require additional backing. We recommend a mockup pour simulating job conditions.

Material	Product Code	# of Reuses	Std. Dims.	Color
Styrene	4022-STY	1	4'x10'	White
ABS	4022-ABS	Up to 10	4'x10'	Gray



# Pattern #4023

## 1" Deep Rib 4" oc (1 1/2" Peak / 1 1/2" Valley)

**General Information:**

Thermoformed ABS and Styrene plastic form liners are an inexpensive alternative for providing architectural concrete. The Styrene single use liner is the least expensive liner option. The ABS plastic form liner properties allows for an up to ten reuse factor depending on the design and handling.

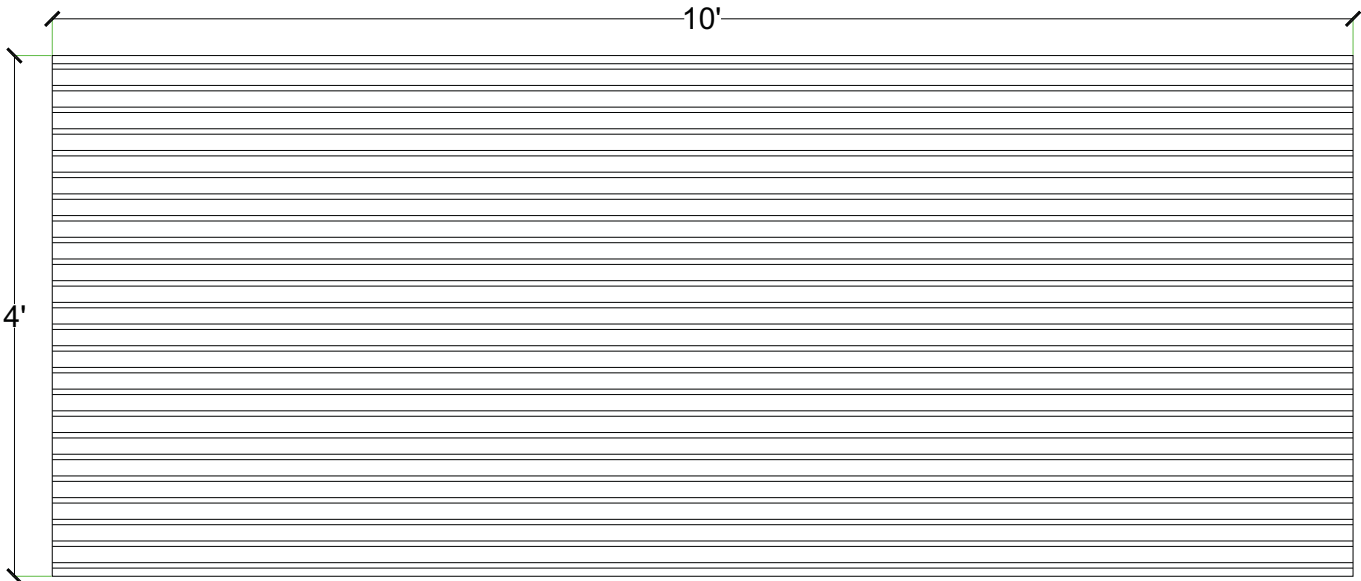
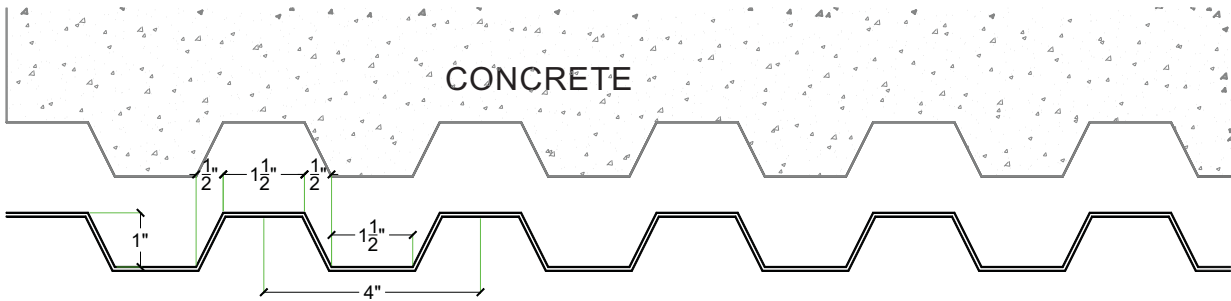

**Thermal Deformation:**

- Do not expose to temperatures >140°F (60°C)

**Care and Handling:**

- Keep out of the sunlight and covered when not in use
- Keep away from steam, acids, and certain fuels
- For further instructions refer to the application guide

**Thermal expansion:**

- +/- 1/8" @ 70°F

**Note:**

Pattern may require additional backing. We recommend a mockup pour simulating job conditions.

Material	Product Code	# of Reuses	Std. Dims.	Color
Styrene	4023-STY	1	4'x10'	White
ABS	4023-ABS	Up to 10	4'x10'	Gray

# Pattern #4025

## 11/16" Saw Tooth 1 7/16" o.c.

### General Information:

Thermoformed ABS and Styrene plastic formliners are an inexpensive alternative for providing architectural concrete. The Styrene single use liner is the least expensive liner option. The ABS plastic formliner properties allows for an up to ten reuse factor depending on the design and handling.

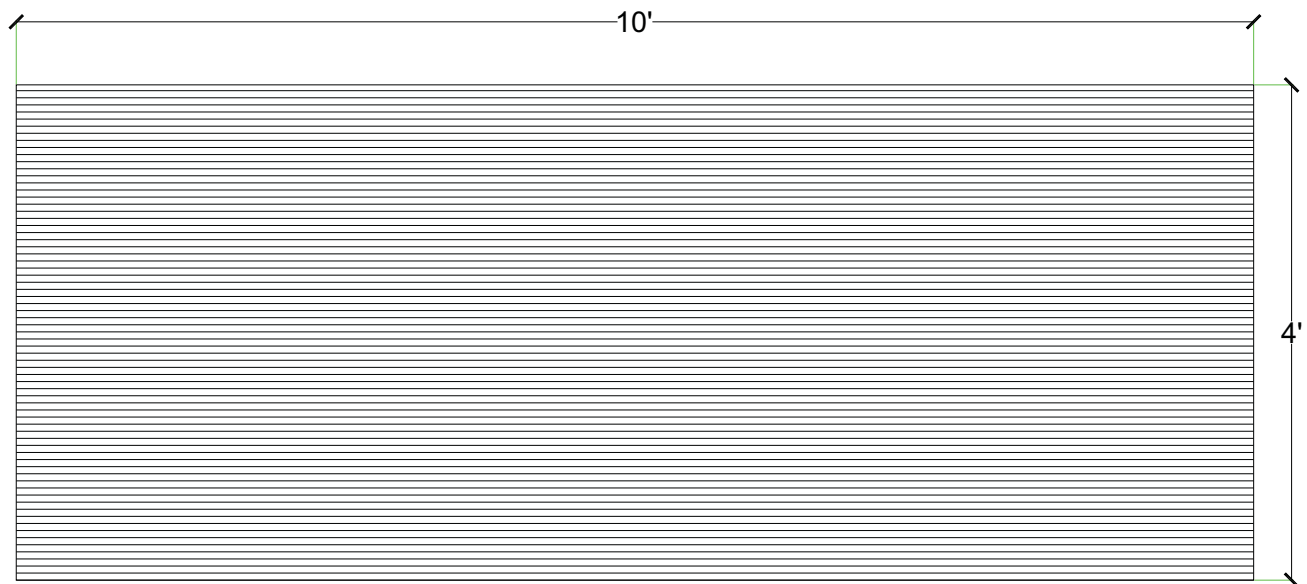
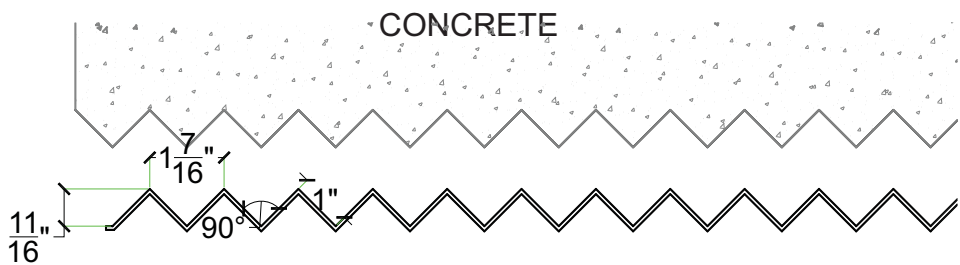

#### Thermal Deformation:

- Do not expose to temperatures >140°F (60°C)

#### Care and Handling:

- Keep out of the sunlight and covered when not in use
- Keep away from steam, acids, and certain fuels
- For further instructions refer to the application guide

#### Thermal expansion:

- +/- 1/8" @ 70°F

#### Note:

Pattern may require additional backing. We recommend a mockup pour simulating job conditions.

Material	Product Code	# of Reuses	Std. Dims.	Color
Styrene	4025-STY	1	4'x10'	White
ABS	4025-ABS	Up to 10	4'x10'	Gray

# Pattern #4026

## 1 1/2" Deep Rib (8" oc, 1" Peak, 6 1/2" Valley)

### General Information:

Thermoformed ABS and Styrene plastic formliners are an inexpensive alternative for providing architectural concrete. The Styrene single use liner is the least expensive liner option. The ABS plastic formliner properties allows for an up to ten reuse factor depending on the design and handling.

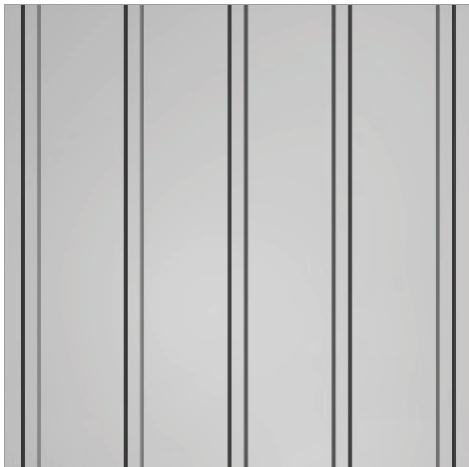
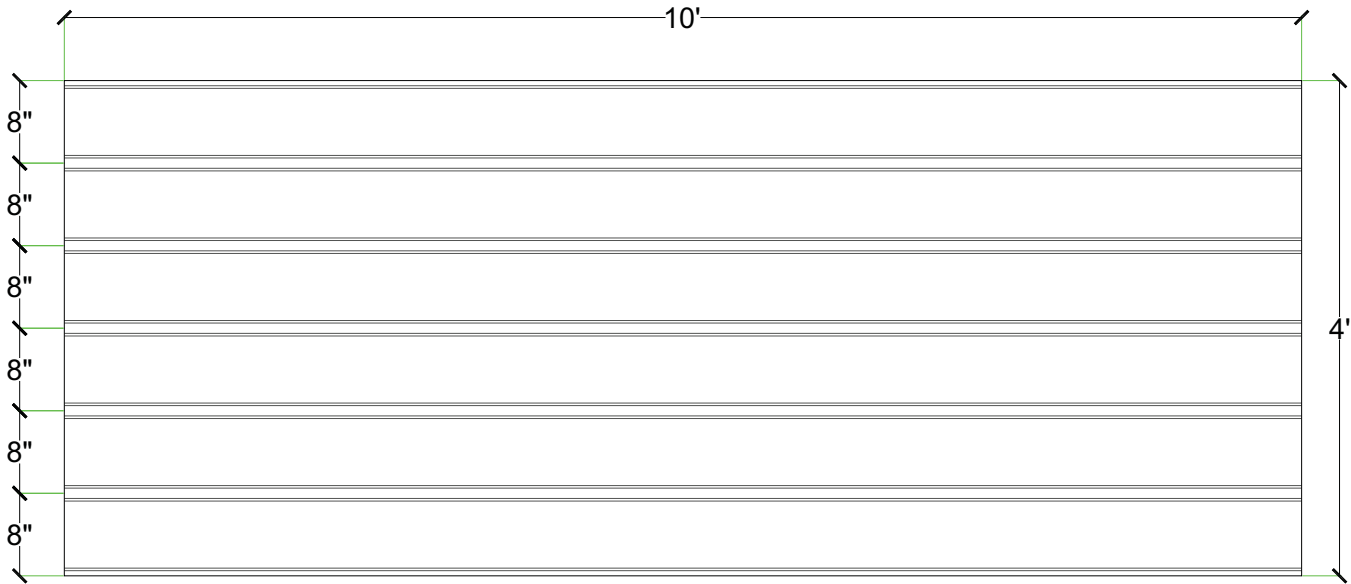
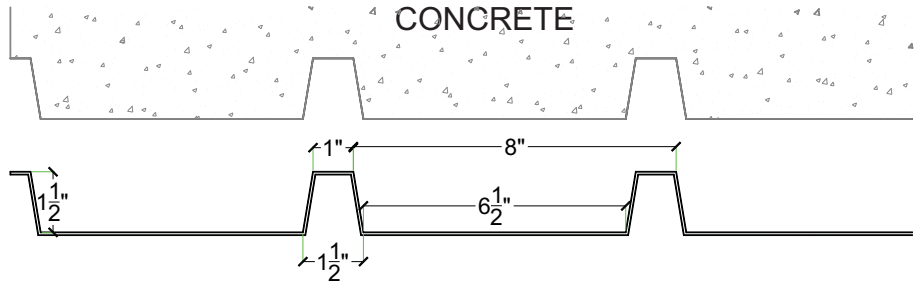

**Thermal Deformation:**

- Do not expose to temperatures >140°F (60°C)

**Care and Handling:**

- Keep out of the sunlight and covered when not in use
- Keep away from steam, acids, and certain fuels
- For further instructions refer to the application guide

**Thermal expansion:**

- +/- 1/8" @ 70°F

**Note:**

Pattern may require additional backing. We recommend a mockup pour simulating job conditions.

Material	Product Code	# of Reuses	Std. Dims.	Color
Styrene	4026-STY	1	4'x10'	White
ABS	4026-ABS	Up to 10	4'x10'	Gray

# Pattern #4027

**1" Deep Rib 2.1875" oc (1/2" Peak, 1/2" Valley)**

**General Information:**

Thermoformed ABS and Styrene plastic formliners are an inexpensive alternative for providing architectural concrete. The Styrene single use liner is the least expensive liner option. The ABS plastic formliner properties allows for an up to ten reuse factor depending on the design and handling.

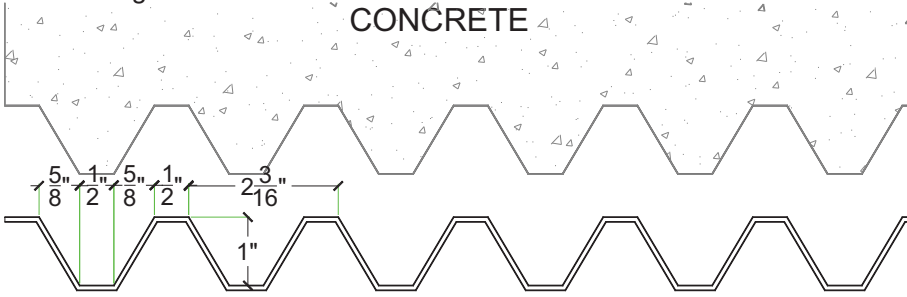

\* Dimensions are nominal

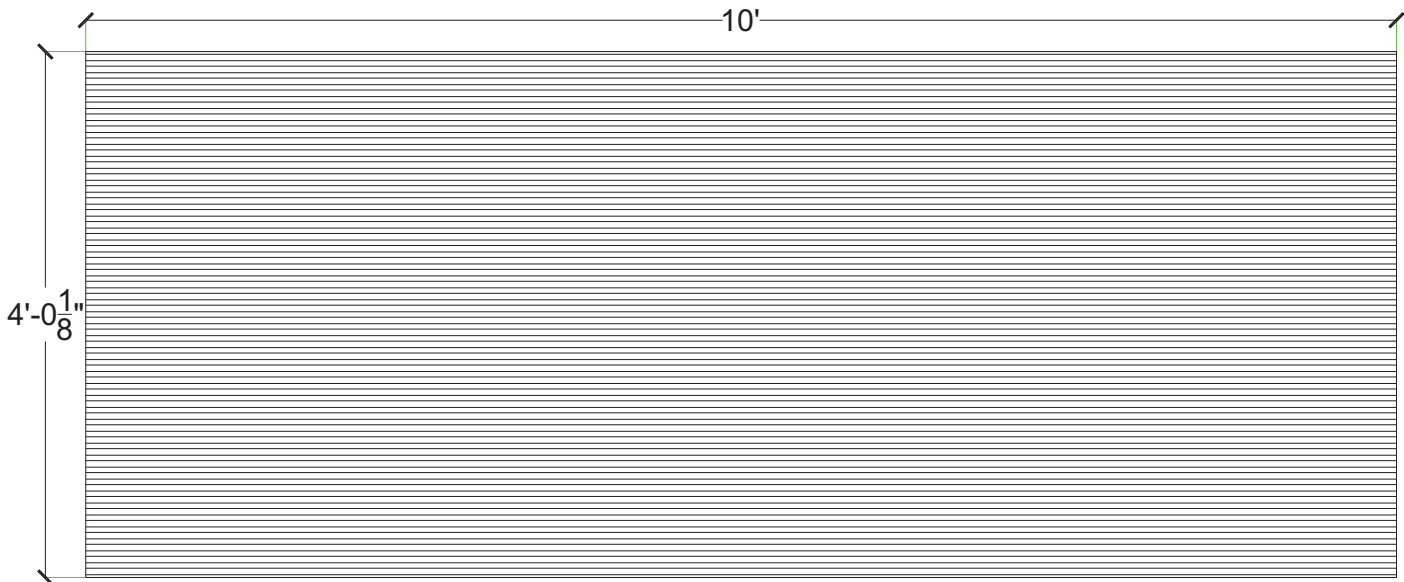

**Thermal Deformation:**

- Do not expose to temperatures >140°F (60°C)

**Care and Handling:**

- Keep out of the sunlight and covered when not in use
- Keep away from steam, acids, and certain fuels
- For further instructions refer to the application guide

**Thermal expansion:**

- +/- 1/8" @ 70°F

**Note:**

Pattern may require additional backing. We recommend a mockup pour simulating job conditions.

Material	Product Code	# of Reuses	Std. Dims.	Color
Styrene	4027-STY	1	4'-1/8"x10'	White
ABS	4027-ABS	Up to 10	4'-1/8"x10'	Gray

# Pattern #4028

## 3/4" Deep Rib (4 1/4" oc, 1" Peak, 3" Valley)

**General Information:**

Thermoformed ABS and Styrene plastic formliners are an inexpensive alternative for providing architectural concrete. The Styrene single use liner is the least expensive liner option. The ABS plastic formliner properties allows for an up to ten reuse factor depending on the design and handling.

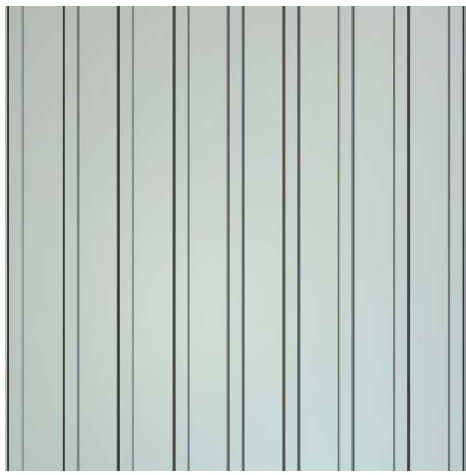
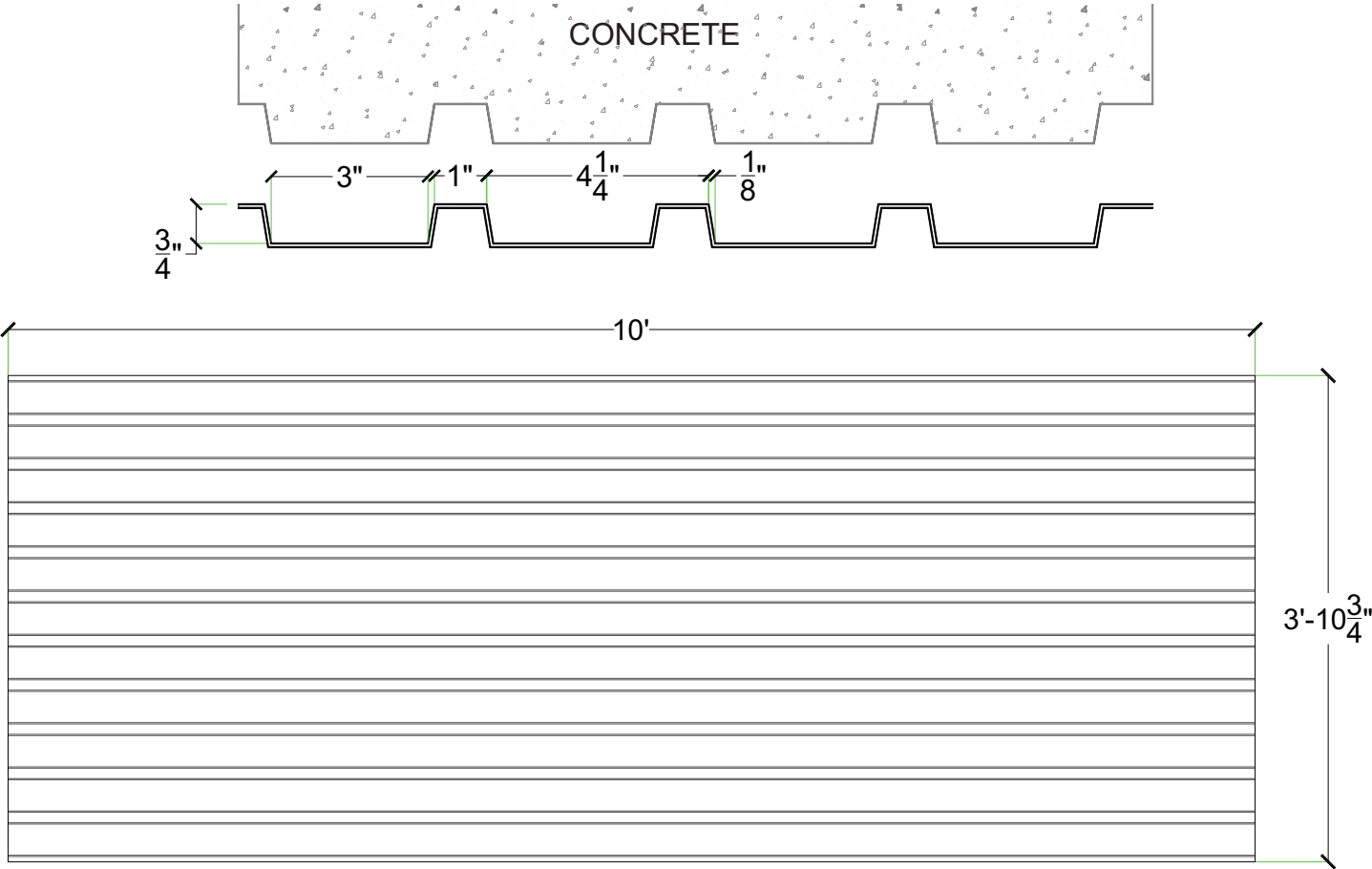

- Thermal Deformation:**
- Do not expose to temperatures >140°F (60°C)
- Care and Handling:**
- Keep out of the sunlight and covered when not in use
  - Keep away from steam, acids, and certain fuels
  - For further instructions refer to the application guide
- Thermal expansion:**
- +/- 1/8" @ 70°F
- Note:**  
Pattern may require additional backing. We recommend a mockup pour simulating job conditions.

Material	Product Code	# of Reuses	Std. Dims.	Color
Styrene	4028-STY	1	3'-10 3/4"x10'	White
ABS	4028-ABS	Up to 10	3'-10 3/4"x10'	Gray

# Pattern #4029

## 1 1/2" Deep Rib (3 1/2" OC Rib, 1" Peak, 1-3/16" Valley)

### General Information:

Thermoformed ABS and Styrene plastic formliners are an inexpensive alternative for providing architectural concrete. The Styrene single use liner is the least expensive liner option. The ABS plastic formliner properties allows for an up to ten reuse factor depending on the design and handling.

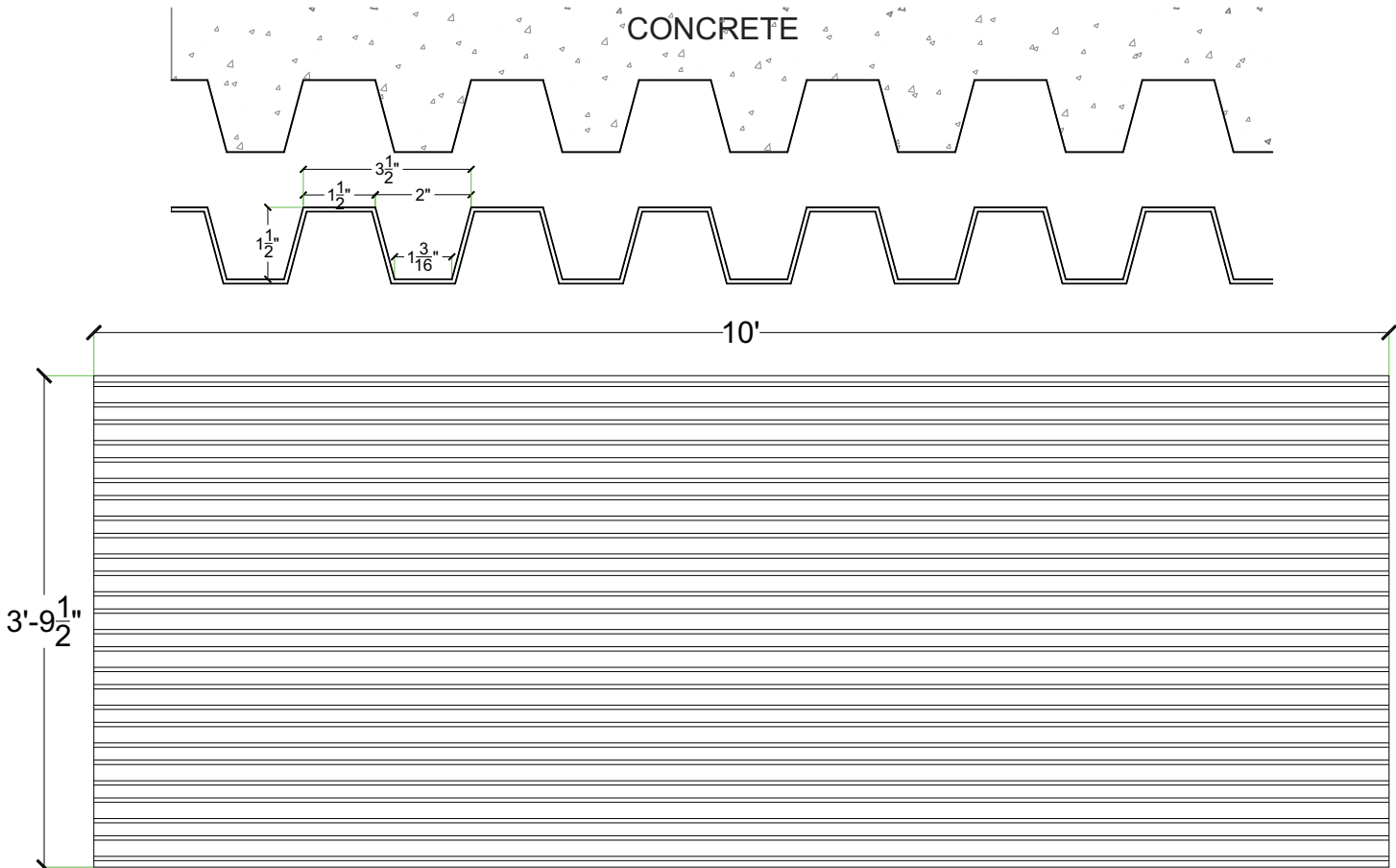

**Thermal Deformation:**

- Do not expose to temperatures >140°F (60°C)

**Care and Handling:**

- Keep out of the sunlight and covered when not in use
- Keep away from steam, acids, and certain fuels
- For further instructions refer to the application guide

**Thermal expansion:**

- +/- 1/8" @ 70°F

**Note:**

Pattern may require additional backing. We recommend a mockup pour simulating job conditions.

Material	Product Code	# of Reuses	Std. Dims.	Color
Styrene	4029-STY	1	3' 9 1/2"x10'	White
ABS	4029-ABS	Up to 10	3' 9 1/2"x10'	Gray

# Pattern #4030

## 3/4" Deep Rib (4 1/2" OC Rib, 1" Peak, 2" Valley)

**General Information:**

Thermoformed ABS and Styrene plastic formliners are an inexpensive alternative for providing architectural concrete. The Styrene single use liner is the least expensive liner option. The ABS plastic formliner properties allows for an up to ten reuse factor depending on the design and handling.

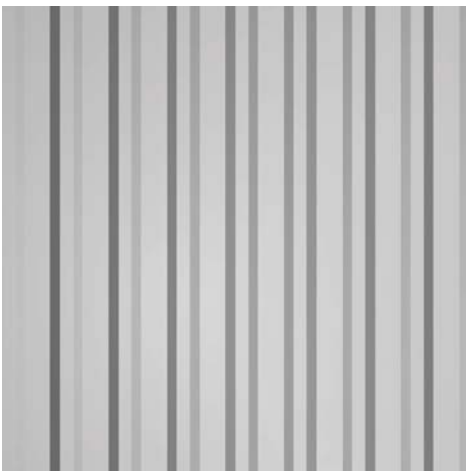
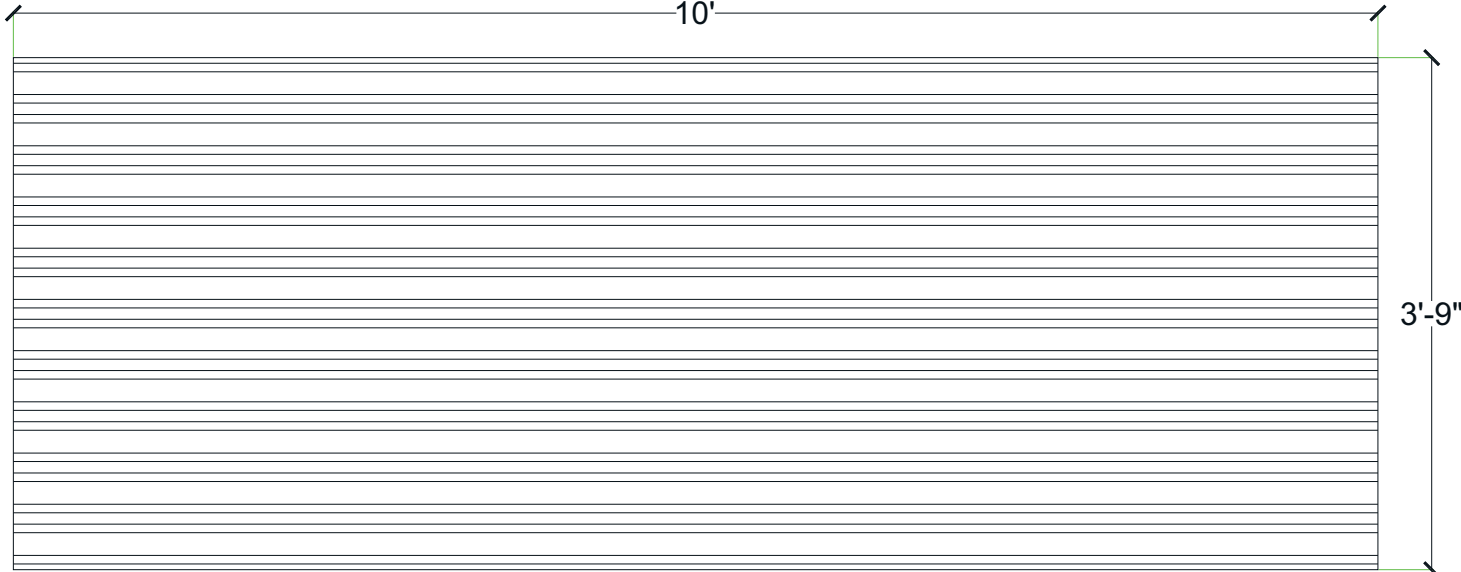
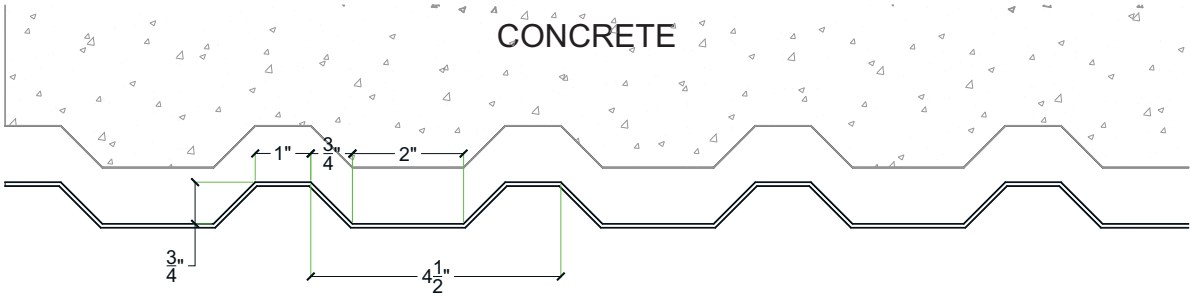

**Thermal Deformation:**

- Do not expose to temperatures >140°F (60°C)

**Care and Handling:**

- Keep out of the sunlight and covered when not in use
- Keep away from steam, acids, and certain fuels
- For further instructions refer to the application guide

**Thermal expansion:**

- +/- 1/8" @ 70°F

**Note:**

Pattern may require additional backing. We recommend a mockup pour simulating job conditions.

Material	Product Code	# of Reuses	Std. Dims.	Color
Styrene	4030-STY	1	3' 9"x10'	White
ABS	4030-ABS	Up to 10	3' 9"x10'	Gray

# Pattern #4031

## 3/4" Deep Rib (4 1/2" OC Rib, 2" Peak, 1" Valley)

### General Information:

Thermoformed ABS and Styrene plastic formliners are an inexpensive alternative for providing architectural concrete. The Styrene single use liner is the least expensive liner option. The ABS plastic formliner properties allows for an up to ten reuse factor depending on the design and handling.

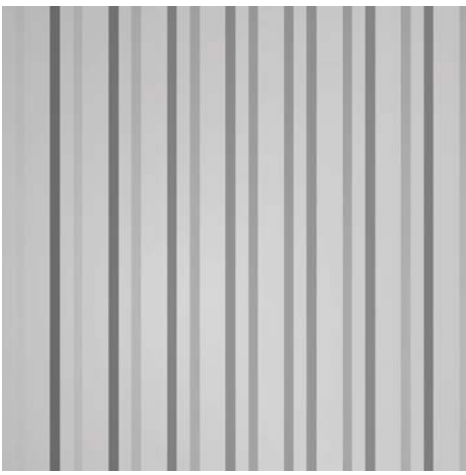
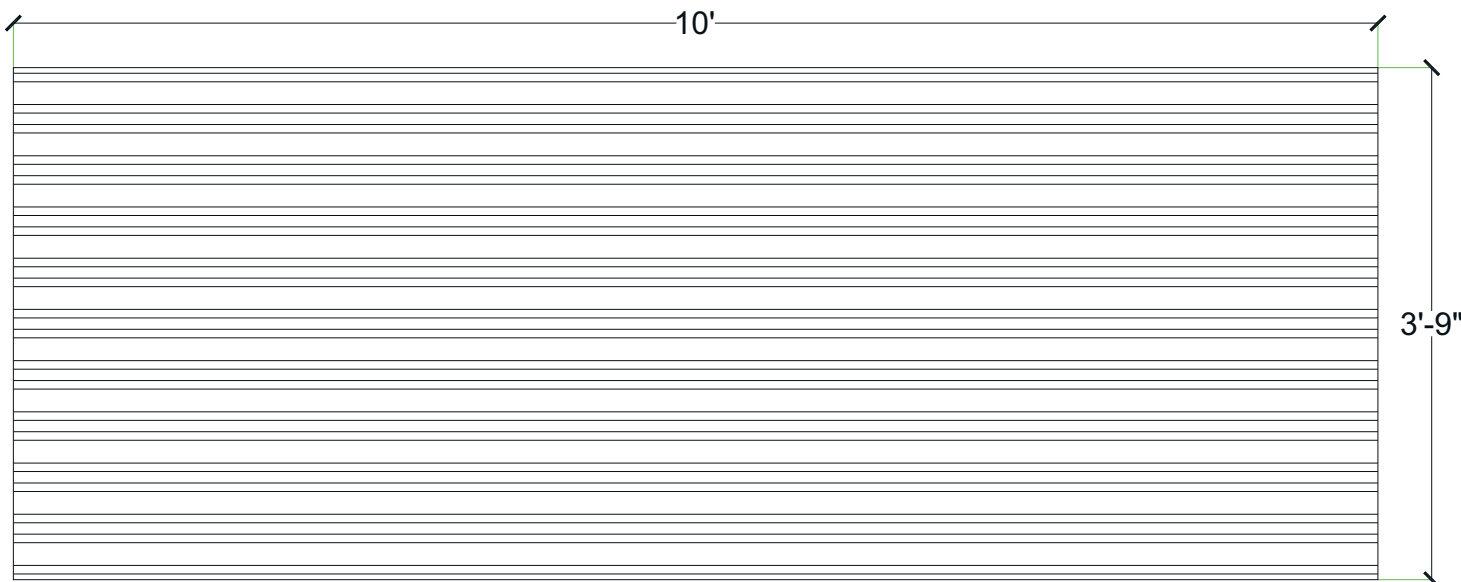
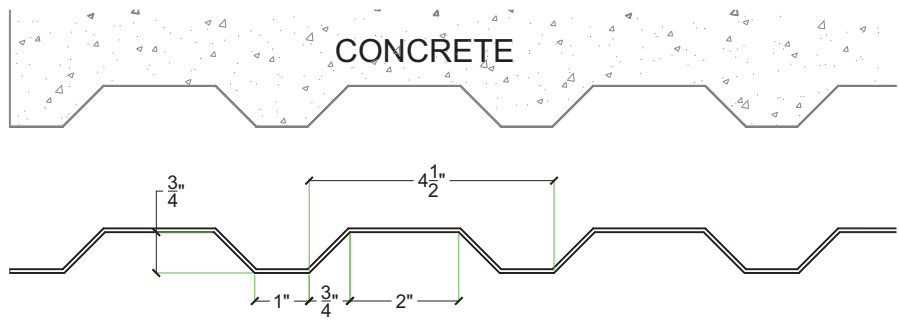

#### Thermal Deformation:

- Do not expose to temperatures >140°F (60°C)

#### Care and Handling:

- Keep out of the sunlight and covered when not in use
- Keep away from steam, acids, and certain fuels
- For further instructions refer to the application guide

#### Thermal expansion:

- +/- 1/8" @ 70°F

#### Note:

Pattern may require additional backing. We recommend a mockup pour simulating job conditions.

Material	Product Code	# of Reuses	Std. Dims.	Color
Styrene	4031-STY	1	3' 9"x10'	White
ABS	4031-ABS	Up to 10	3' 9"x10'	Gray



# Pattern #4032

## 1/8" Deep Sine Wave (1/2" OC Rib)

### General Information:

Thermoformed ABS and Styrene plastic formliners are an inexpensive alternative for providing architectural concrete. The Styrene single use liner is the least expensive liner option. The ABS plastic formliner properties allows for an up to ten reuse factor depending on the design and handling.

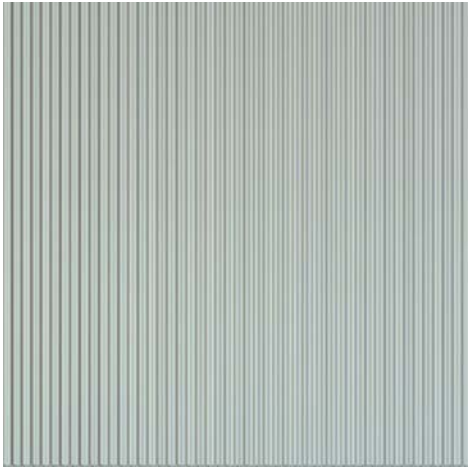
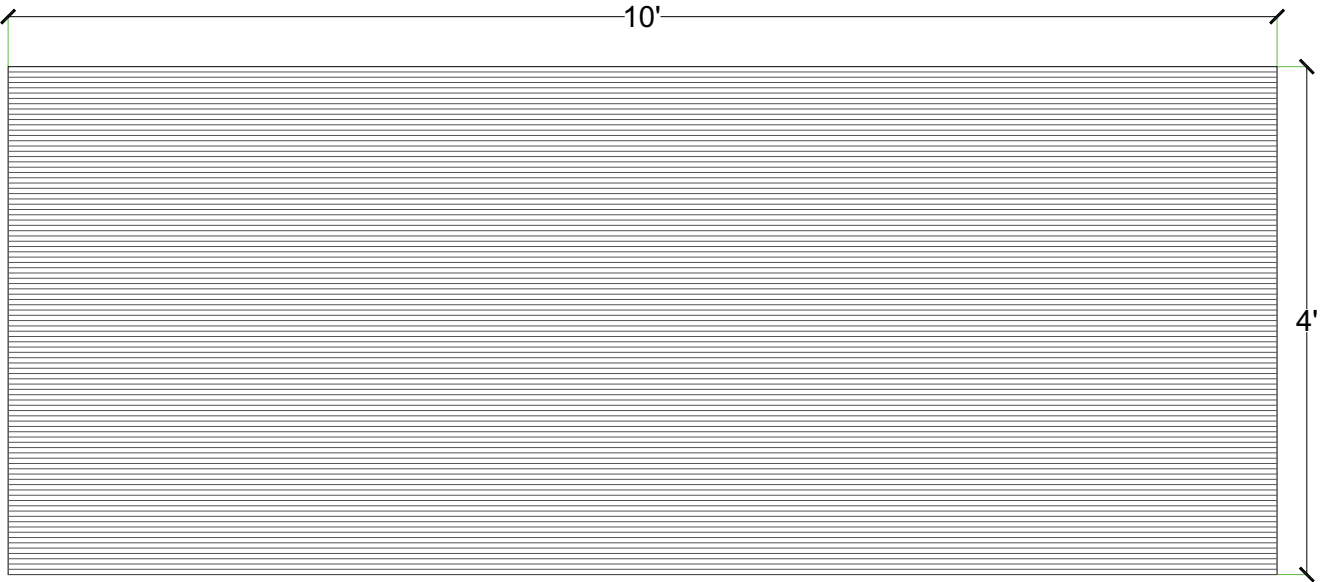
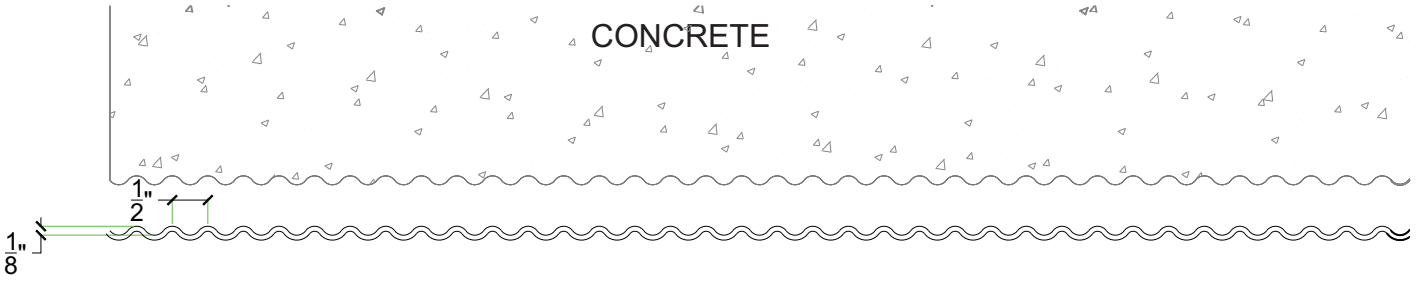

#### Thermal Deformation:

- Do not expose to temperatures >140°F (60°C)

#### Care and Handling:

- Keep out of the sunlight and covered when not in use
- Keep away from steam, acids, and certain fuels
- For further instructions refer to the application guide

#### Thermal expansion:

- +/- 1/8" @ 70°F

#### Note:

Pattern may require additional backing. We recommend a mockup pour simulating job conditions.

Material	Product Code	# of Reuses	Std. Dims.	Color
Styrene	4032-STY	1	4'x10'	White
ABS	4032-ABS	Up to 10	4'x10'	Gray

# Pattern #4033

## 3/4" Saw Tooth (1-1/2" OC)

**General Information:**

Thermoformed ABS and Styrene plastic formliners are an inexpensive alternative for providing architectural concrete. The Styrene single use liner is the least expensive liner option. The ABS plastic formliner properties allows for an up to ten reuse factor depending on the design and handling.

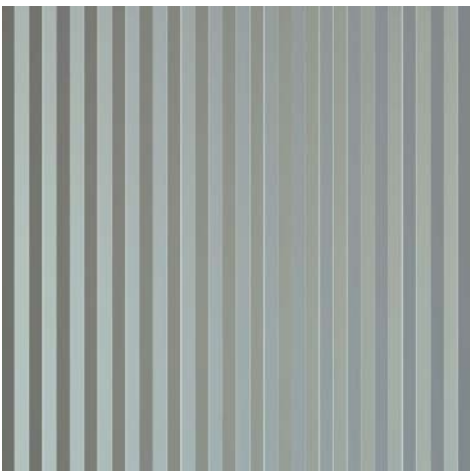
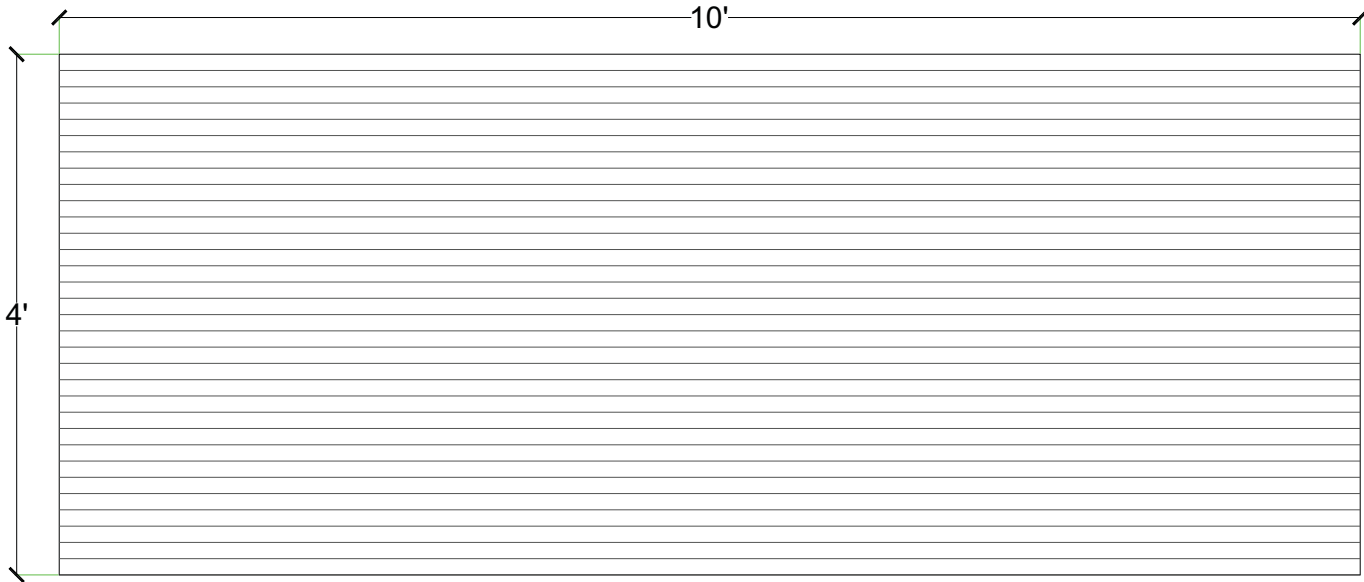
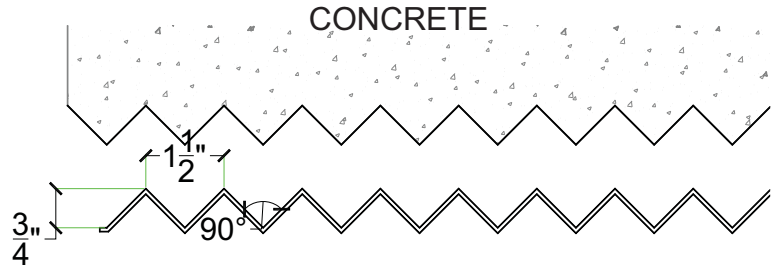

**Thermal Deformation:**

- Do not expose to temperatures >140°F (60°C)

**Care and Handling:**

- Keep out of the sunlight and covered when not in use
- Keep away from steam, acids, and certain fuels
- For further instructions refer to the application guide

**Thermal expansion:**

- +/- 1/8" @ 70°F

**Note:**

Pattern may require additional backing. We recommend a mockup pour simulating job conditions.

Material	Product Code	# of Reuses	Std. Dims.	Color
Styrene	4033-STY	1	4'x10'	White
ABS	4033-ABS	Up to 10	4'x10'	Gray

# Pattern #4034

## 2" Deep Rib 6" oc (2" Peak, 2" Valley)

**General Information:**

Thermoformed ABS and Styrene plastic formliners are an inexpensive alternative for providing architectural concrete. The Styrene single use liner is the least expensive liner option. The ABS plastic formliner properties allows for an up to ten reuse factor depending on the design and handling.

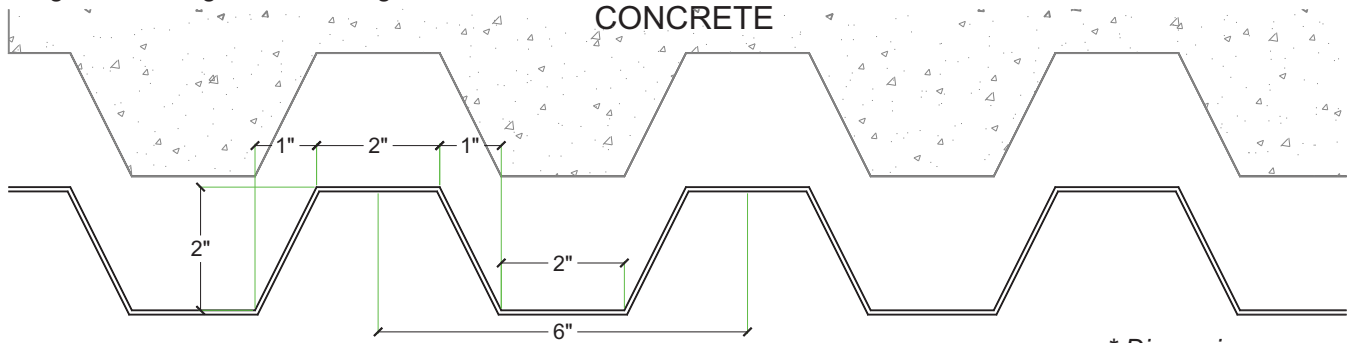

\* Dimensions are nominal  
 \*\*Liner will require backing

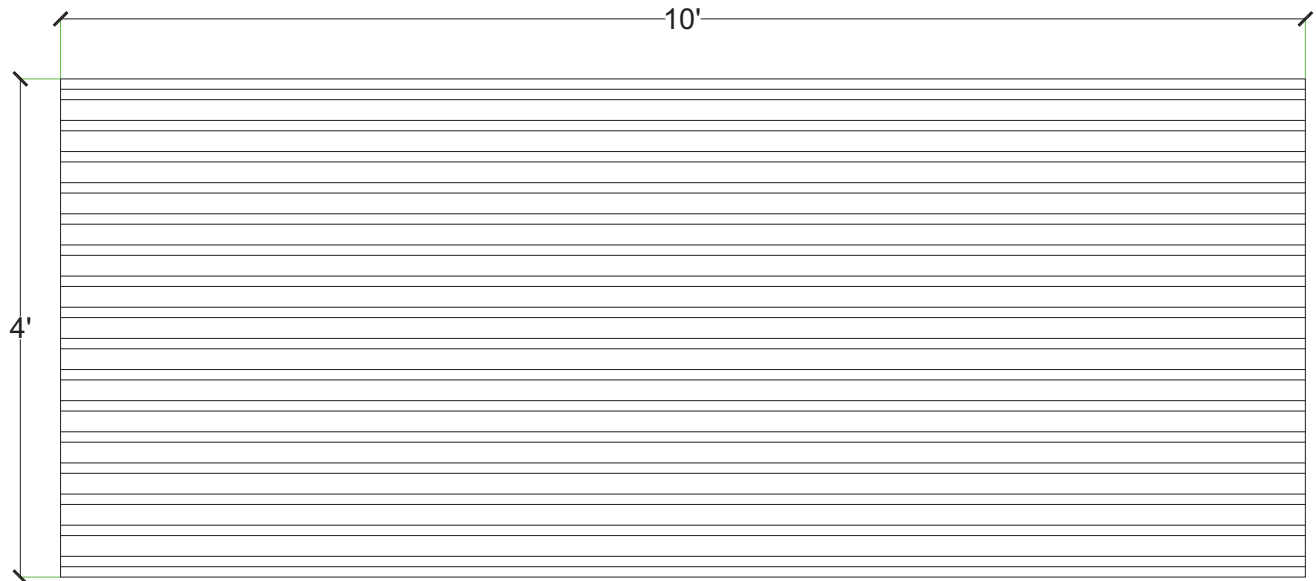

**Thermal Deformation:**

- Do not expose to temperatures >140°F (60°C)

**Care and Handling:**

- Keep out of the sunlight and covered when not in use
- Keep away from steam, acids, and certain fuels
- For further instructions refer to the application guide

**Thermal expansion:**

- +/- 1/8" @ 70°F

**Note:**

Pattern may require additional backing. We recommend a mockup pour simulating job conditions.

Material	Product Code	# of Reuses	Std. Dims.	Color
Styrene	4034-STY	1	4'x10'	White
ABS	4034-ABS	Up to 10	4'x10'	Gray

# Pattern #4035

## 3/4" Deep Rib (6" OC, 1" Peak / 4" Valley)

### General Information:

Thermoformed ABS and Styrene plastic form liners are an inexpensive alternative for providing architectural concrete. The Styrene single use liner is the least expensive liner option. The ABS plastic form liner properties allows for an up to ten reuse factor depending on the design and handling.

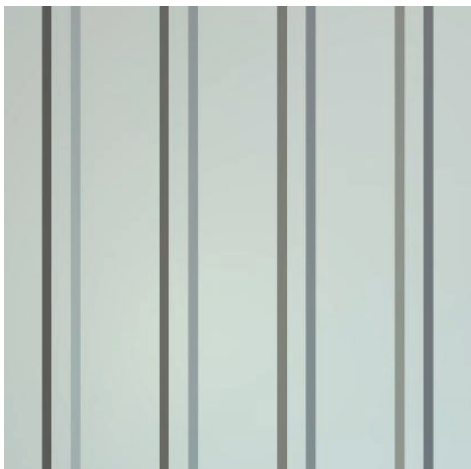
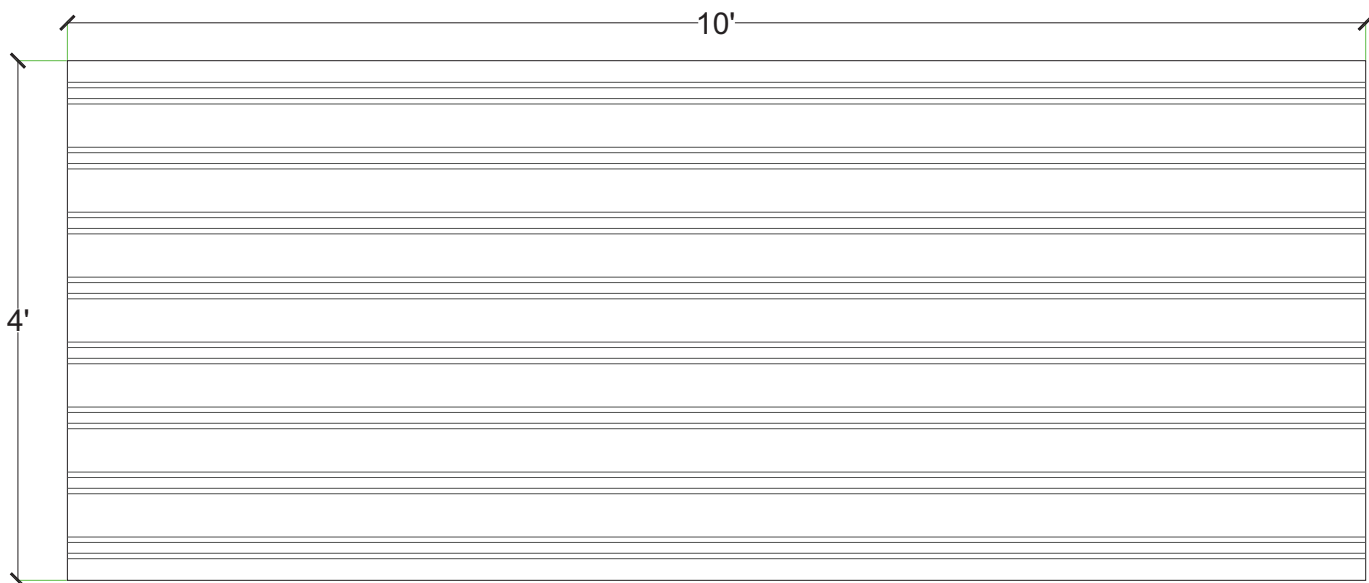
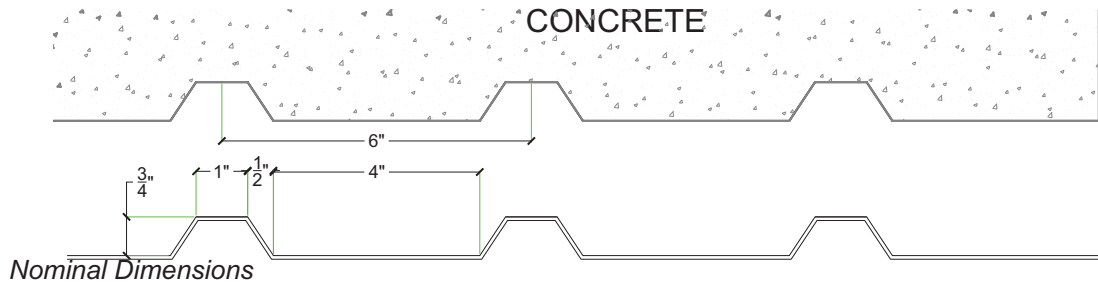

**Thermal Deformation:**

- Do not expose to temperatures >140°F (60°C)

**Care and Handling:**

- Keep out of the sunlight and covered when not in use
- Keep away from steam, acids, and certain fuels
- For further instructions refer to the application guide

**Thermal expansion:**

- +/- 1/8" @ 70°F

**Note:**

Pattern may require additional backing. We recommend a mockup pour simulating job conditions.

Material	Product Code	# of Reuses	Std. Dims.	Color
Styrene	4035-STY	1	4'x10'	White
ABS	4035-ABS	Up to 10	4'x10'	Gray

**General Information:**

Thermoformed ABS and Styrene plastic formliners are an inexpensive alternative for providing architectural concrete. The Styrene single use liner is the least expensive liner option. The ABS plastic formliner properties allows for an up to ten reuse factor depending on the design and handling.

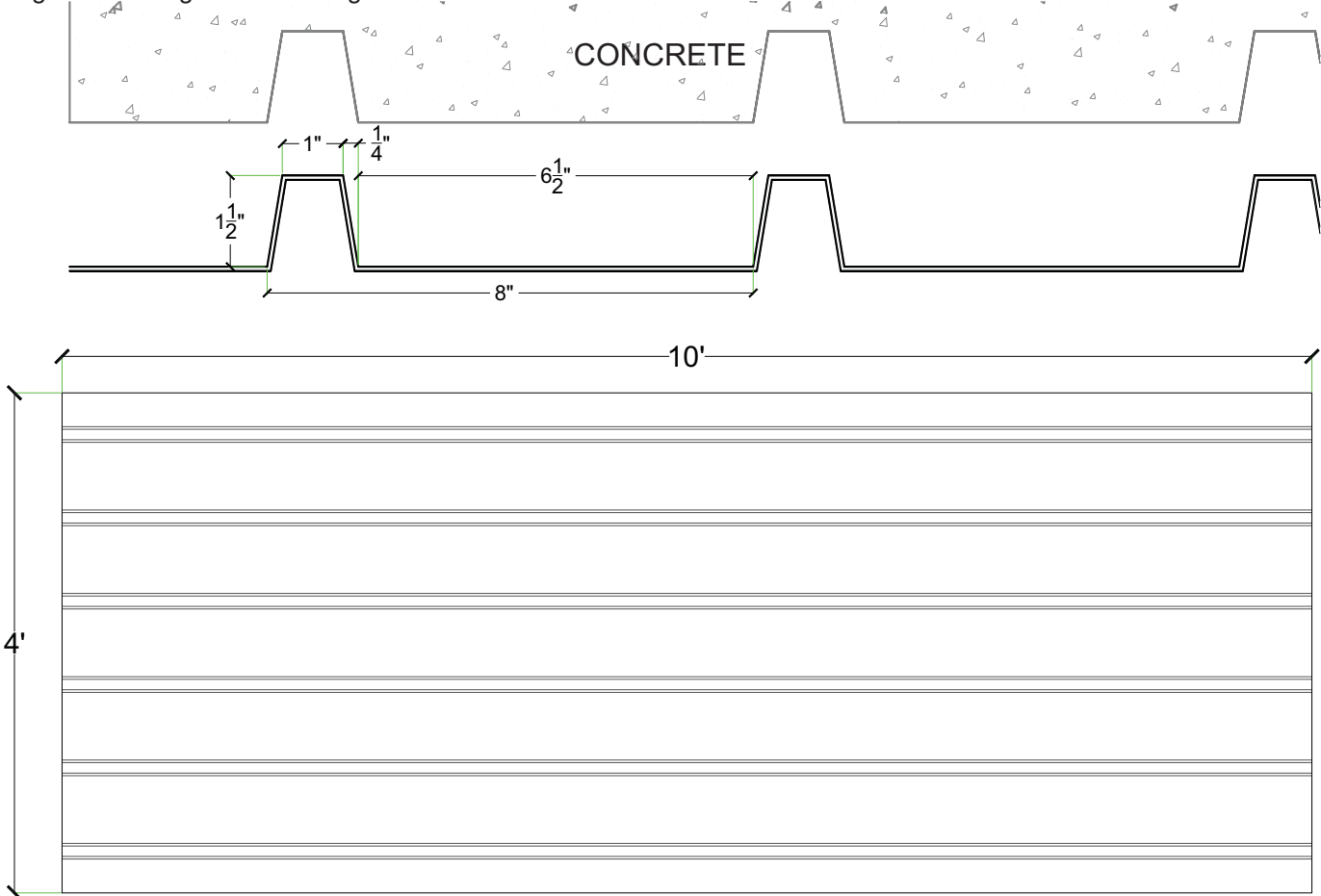

**Thermal Deformation:**

- Do not expose to temperatures >140°F (60°C)

**Care and Handling:**

- Keep out of the sunlight and covered when not in use
- Keep away from steam, acids, and certain fuels
- For further instructions refer to the application guide

**Thermal expansion:**

- +/- 1/8" @ 70°F

**Note:**

Pattern may require additional backing. We recommend a mockup pour simulating job conditions.

Material	Product Code	# of Reuses	Std. Dims.	Color
Styrene	4036-STY	1	4'x10'	White
ABS	4036-ABS	Up to 10	4'x10'	Gray

# Pattern #4037

## 3/4" Sine Wave 2" o.c.

### General Information:

Thermoformed ABS and Styrene plastic form liners are an inexpensive alternative for providing architectural concrete. The Styrene single use liner is the least expensive liner option. The ABS plastic form liner properties allows for an up to ten reuse factor depending on the design and handling.

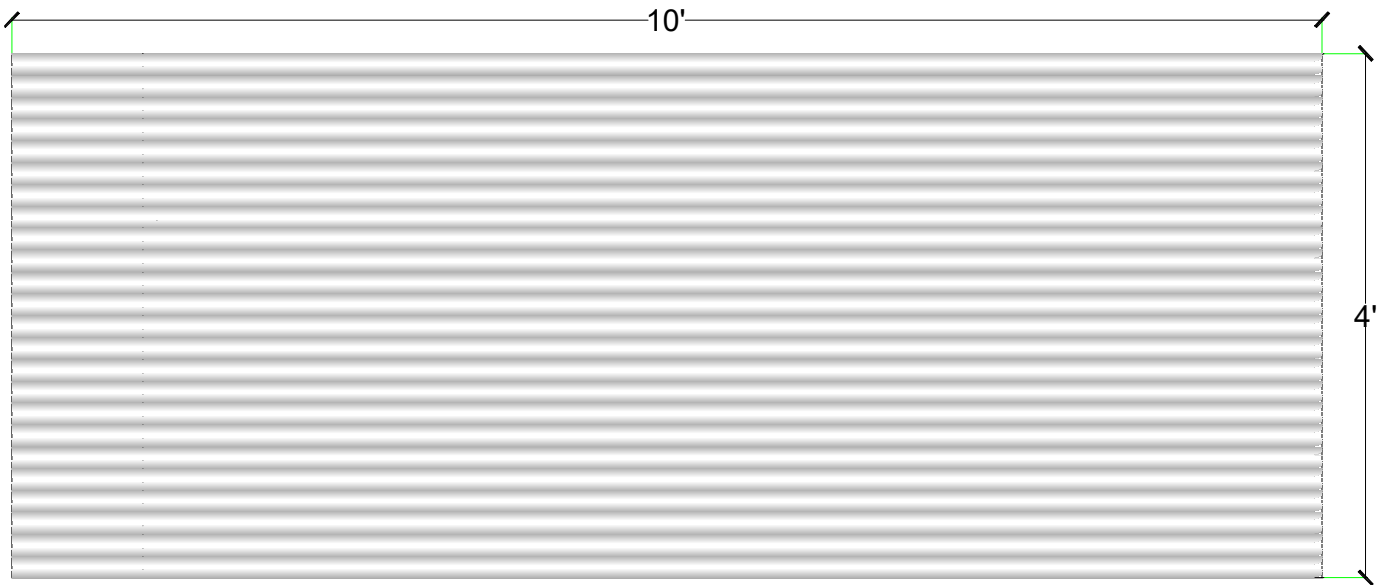
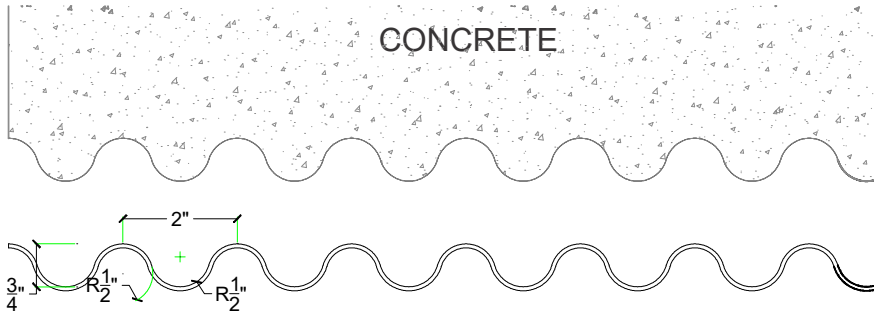

### Thermal Deformation:

- Do not expose to temperatures >140°F (60°C)

### Care and Handling:

- Keep out of the sunlight and covered when not in use
- Keep away from steam, acids, and certain fuels
- For further instructions refer to the application guide

### Thermal expansion:

- +/- 1/8" @ 70°F

### Note:

Pattern may require additional backing. We recommend a mockup pour simulating job conditions.

Material	Product Code	# of Reuses	Std. Dims.	Color
Styrene	4037-STY	1	4'x10'	White
ABS	4037-ABS	Up to 10	4'x10'	Gray

# Pattern #4038

## 1" V Groove 8" o.c.

### General Information:

Thermoformed ABS and Styrene plastic formliners are an inexpensive alternative for providing architectural concrete. The Styrene single use liner is the least expensive liner option. The ABS plastic formliner properties allows for an up to ten reuse factor depending on the design and handling.

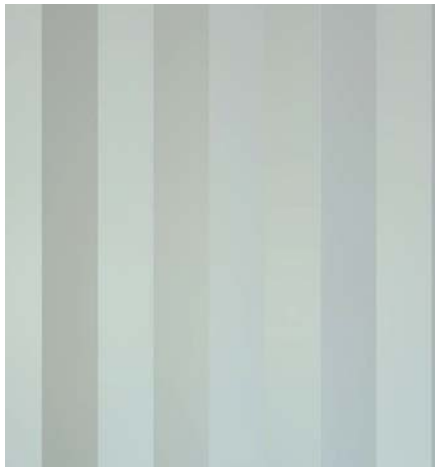
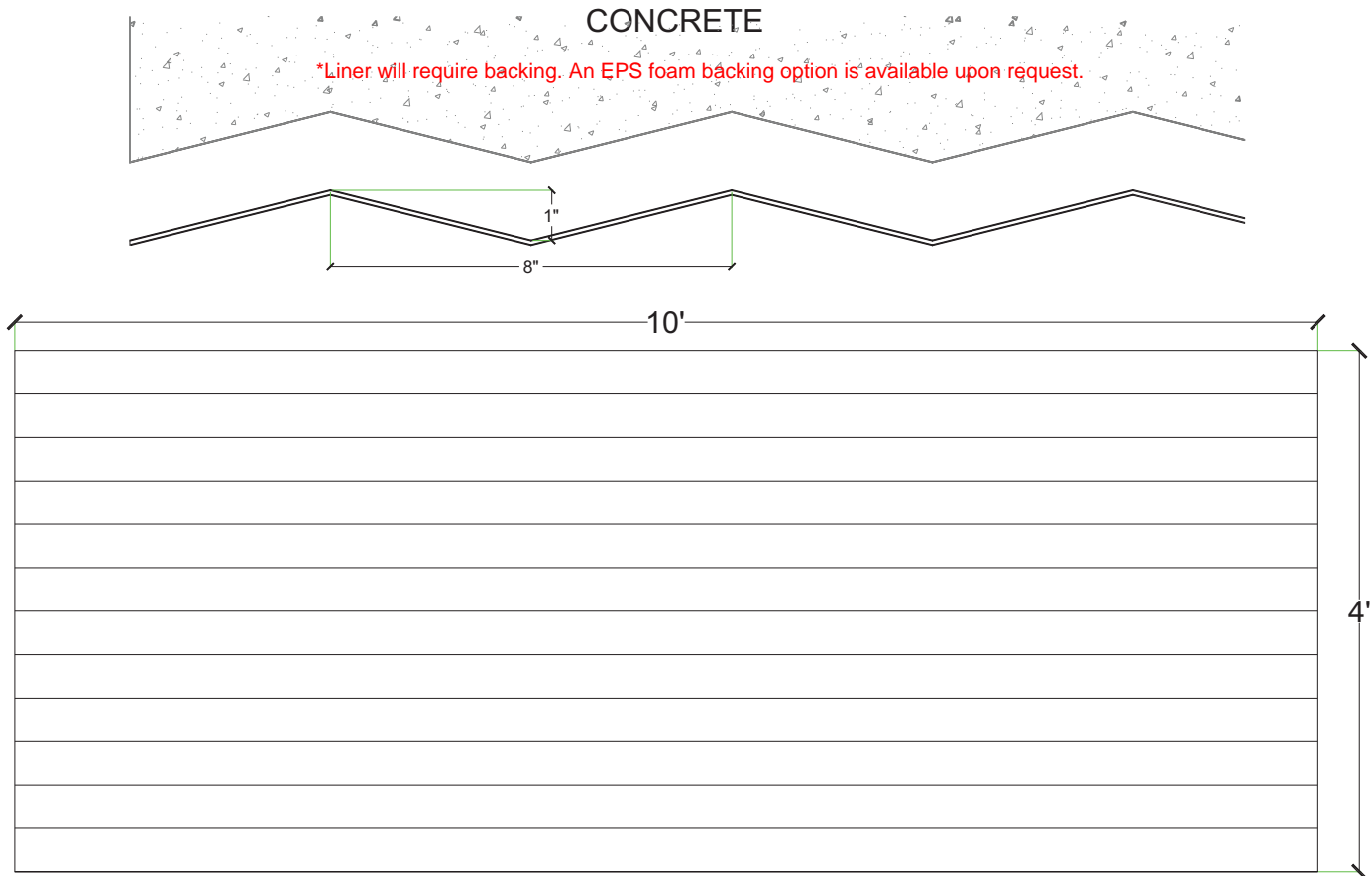

#### Thermal Deformation:

- Do not expose to temperatures >140°F (60°C)

#### Care and Handling:

- Keep out of the sunlight and covered when not in use
- Keep away from steam, acids, and certain fuels
- For further instructions refer to the application guide

#### Thermal expansion:

- +/- 1/8" @ 70°F

#### Note:

Pattern may require additional backing. We recommend a mockup pour simulating job conditions.

Material	Product Code	# of Reuses	Std. Dims.	Color
Styrene	4038-STY	1	4'x10'	White
ABS	4038-ABS	Up to 10	4'x10'	Gray

# Pattern #4040

## 3/4" Deep Rib (3" OC, .75" Peak / 1.75" Valley)

### General Information:

Thermoformed ABS and Styrene plastic form liners are an inexpensive alternative for providing architectural concrete. The Styrene single use liner is the least expensive liner option. The ABS plastic form liner properties allows for an up to ten reuse factor depending on the design and handling.

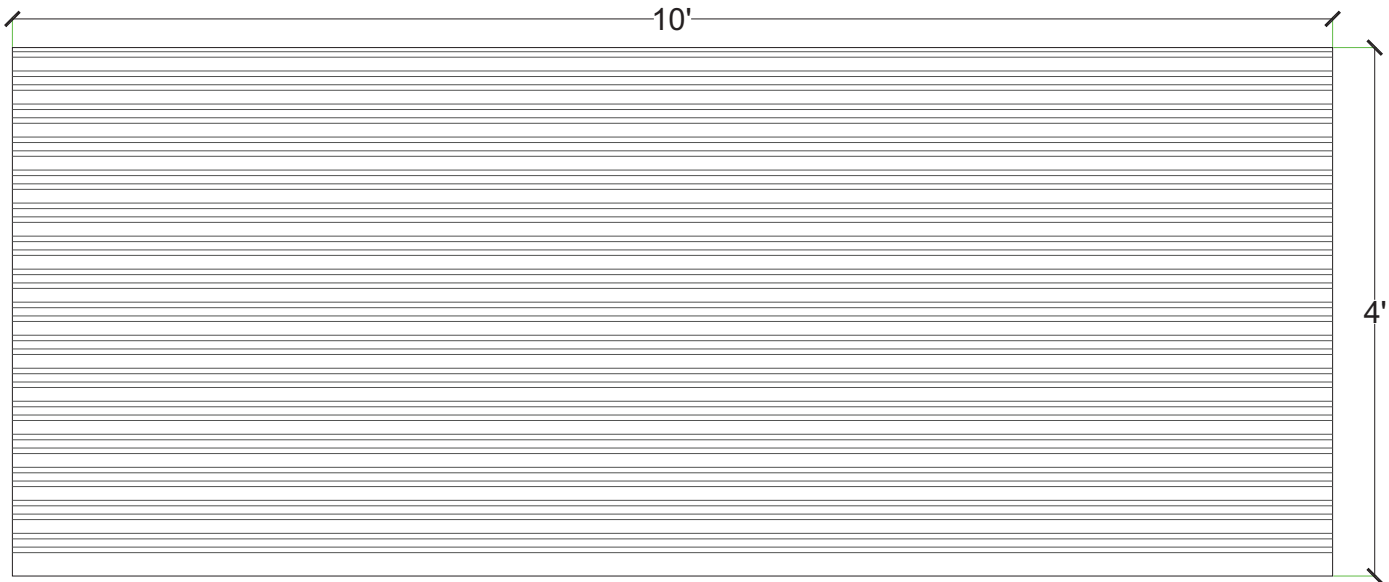
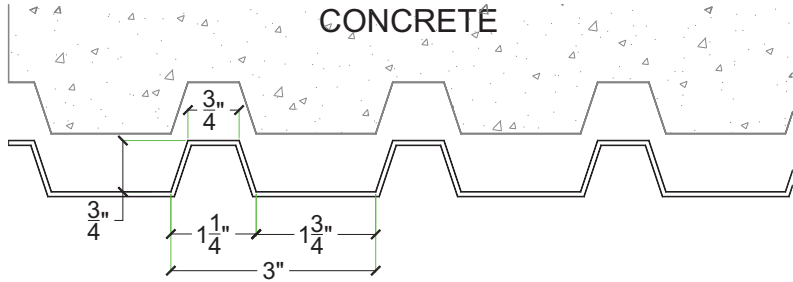

### Thermal Deformation:

- Do not expose to temperatures >140°F (60°C)

### Care and Handling:

- Keep out of the sunlight and covered when not in use
- Keep away from steam, acids, and certain fuels
- For further instructions refer to the application guide

### Thermal expansion:

- +/- 1/8" @ 70°F

### Note:

Pattern may require additional backing. We recommend a mockup pour simulating job conditions.

Material	Product Code	# of Reuses	Std. Dims.	Color
Styrene	4040-STY	1	4'x10'	White
ABS	4040-ABS	Up to 10	4'x10'	Gray



# Pattern #4041

## 1-1/2" Deep Rib (6" OC, 1.25" Peak / 3.5" Valley)

### General Information:

Thermoformed ABS and Styrene plastic form liners are an inexpensive alternative for providing architectural concrete. The Styrene single use liner is the least expensive liner option. The ABS plastic form liner properties allows for an up to ten reuse factor depending on the design and handling.

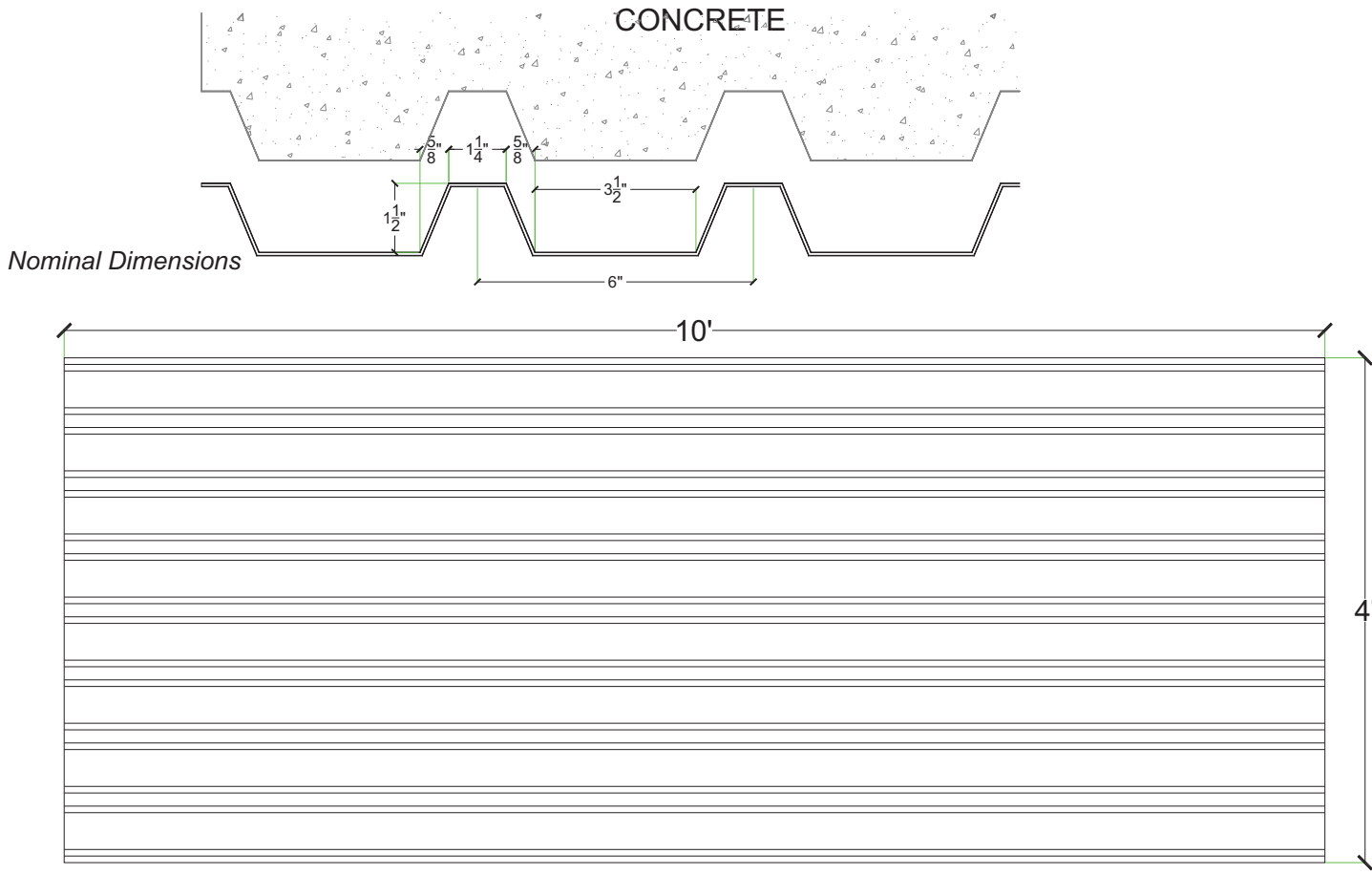

### Thermal Deformation:

- Do not expose to temperatures >140°F (60°C)

### Care and Handling:

- Keep out of the sunlight and covered when not in use
- Keep away from steam, acids, and certain fuels
- For further instructions refer to the application guide

### Thermal expansion:

- +/- 1/8" @ 70°F

### Note:

Pattern may require additional backing. We recommend a mockup pour simulating job conditions.

Material	Product Code	# of Reuses	Std. Dims.	Color
Styrene	4041-STY	1	4'x10'	White
ABS	4041-ABS	Up to 10	4'x10'	Gray

**General Information:**

Thermoformed ABS and Styrene plastic formliners are an inexpensive alternative for providing architectural concrete. The Styrene single use liner is the least expensive liner option. The ABS plastic formliner properties allows for an up to ten reuse factor depending on the design and handling.

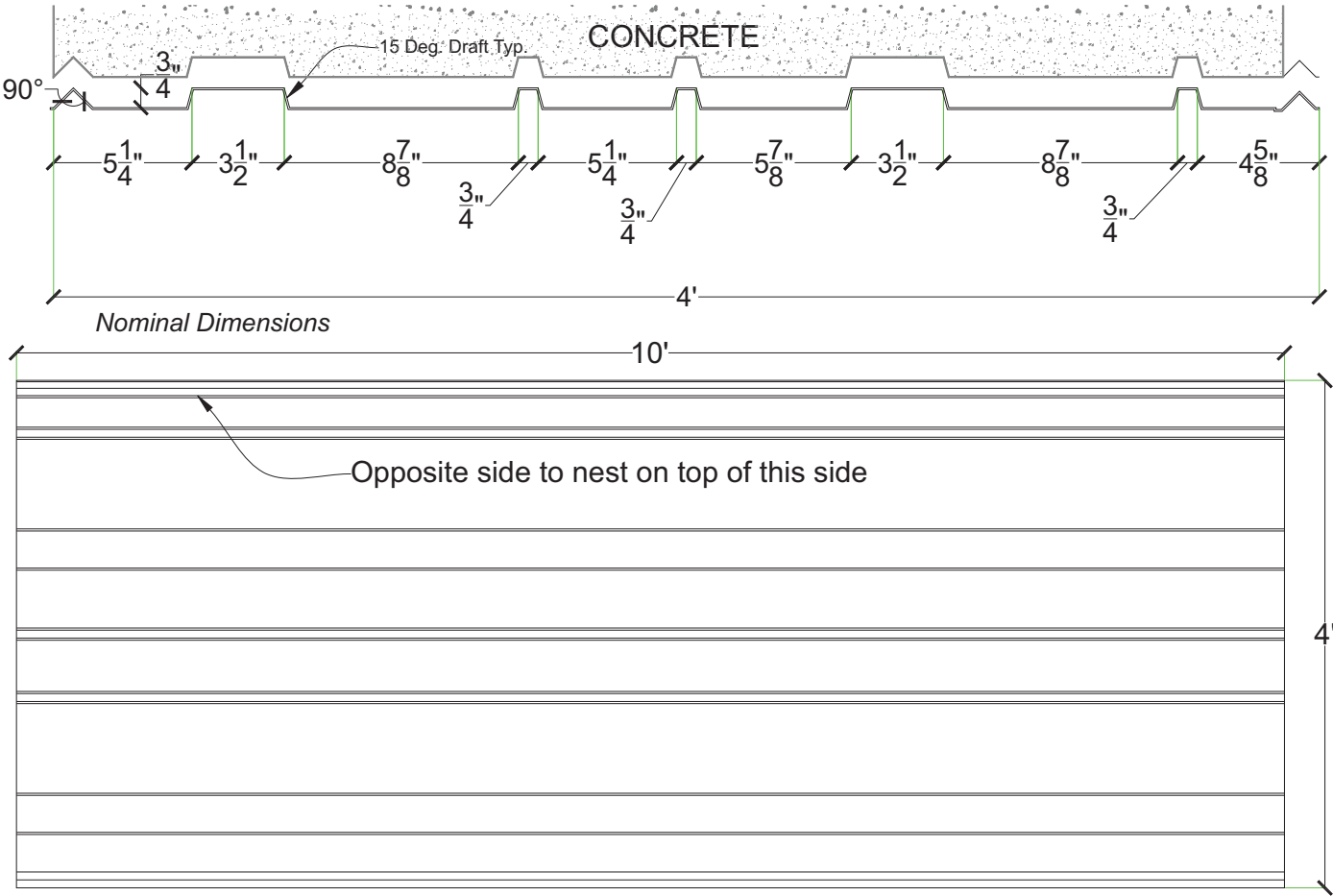

**Thermal Deformation:**

- Do not expose to temperatures >140°F (60°C)

**Care and Handling:**

- Keep out of the sunlight and covered when not in use
- Keep away from steam, acids, and certain fuels
- For further instructions refer to the application guide

**Thermal expansion:**

- +/- 1/8" @ 70°F

**Note:**

Pattern may require additional backing. We recommend a mockup pour simulating job conditions.

Material	Product Code	# of Reuses	Std. Dims.	Color
Styrene	4043-STY	1	4'x10'	White
ABS	4043-ABS	Up to 10	4'x10'	Gray

# Pattern #4044

## 3/4" Deep Rib (8" oc, 1.625" Peak, 6" Valley)

**General Information:**

Thermoformed ABS and Styrene plastic formliners are an inexpensive alternative for providing architectural concrete. The Styrene single use liner is the least expensive liner option. The ABS plastic formliner properties allows for an up to ten reuse factor depending on the design and handling.

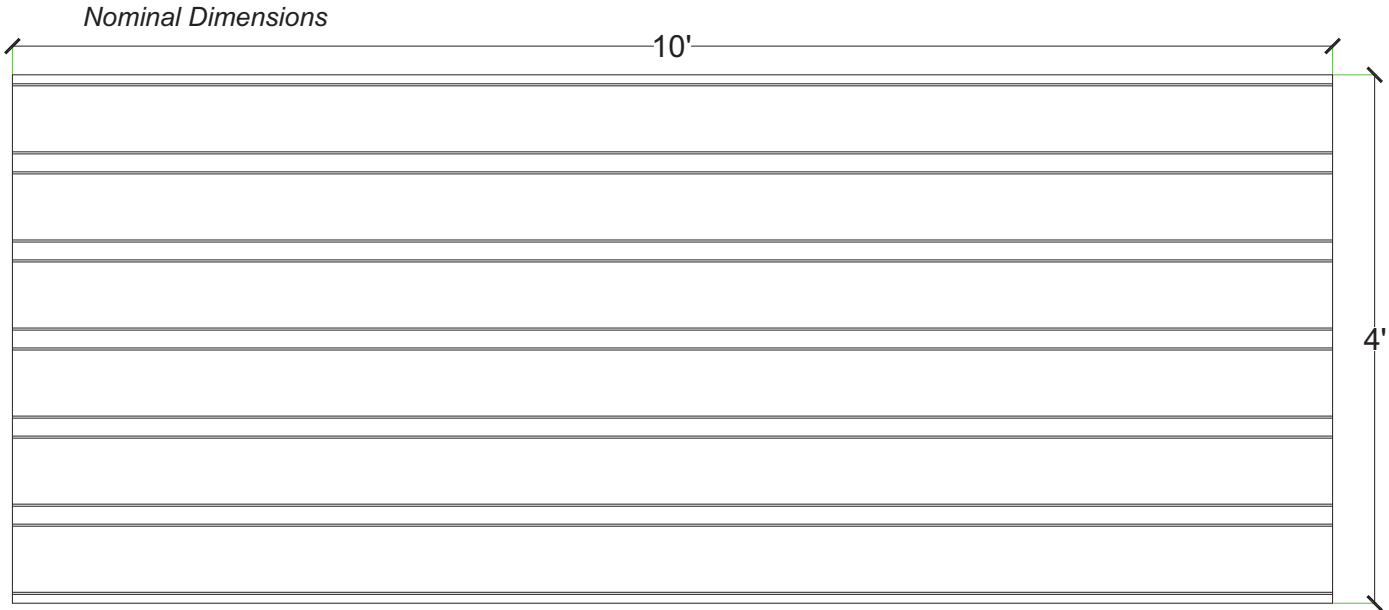
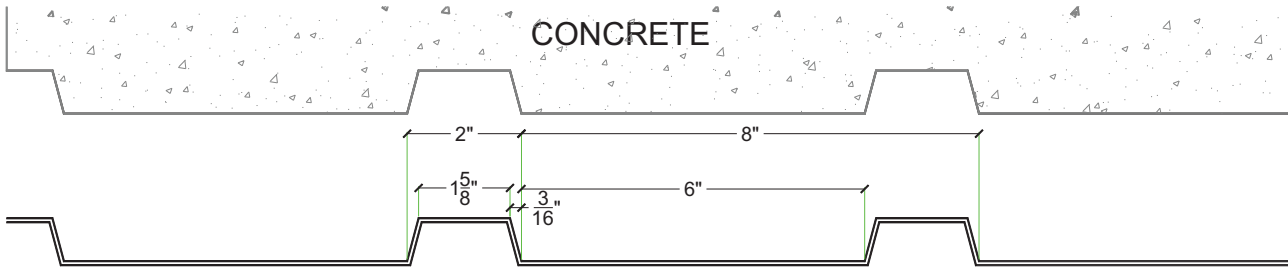

**Thermal Deformation:**

- Do not expose to temperatures >140°F (60°C)

**Care and Handling:**

- Keep out of the sunlight and covered when not in use
- Keep away from steam, acids, and certain fuels
- For further instructions refer to the application guide

**Thermal expansion:**

- +/- 1/8" @ 70°F

**Note:**

Pattern may require additional backing. We recommend a mockup pour simulating job conditions.

Material	Product Code	# of Reuses	Std. Dims.	Color
Styrene	4044-STY	1	4'x10'	White
ABS	4044-ABS	Up to 10	4'x10'	Gray

# Pattern #4045

## 3/4" V Groove (4" oc)

**General Information:**

Thermoformed ABS and Styrene plastic formliners are an inexpensive alternative for providing architectural concrete. The Styrene single use liner is the least expensive liner option. The ABS plastic formliner properties allows for an up to ten reuse factor depending on the design and handling.

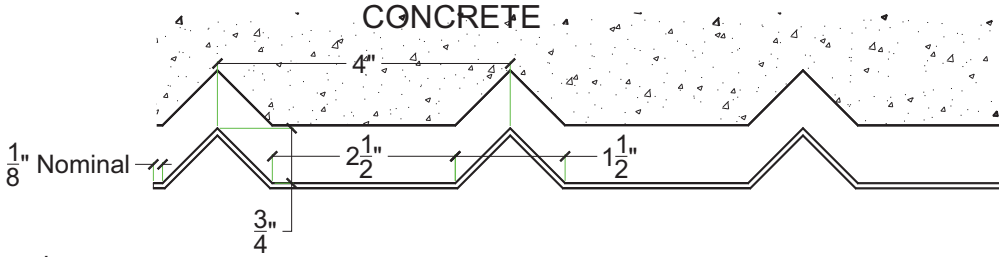

Nominal Dimensions

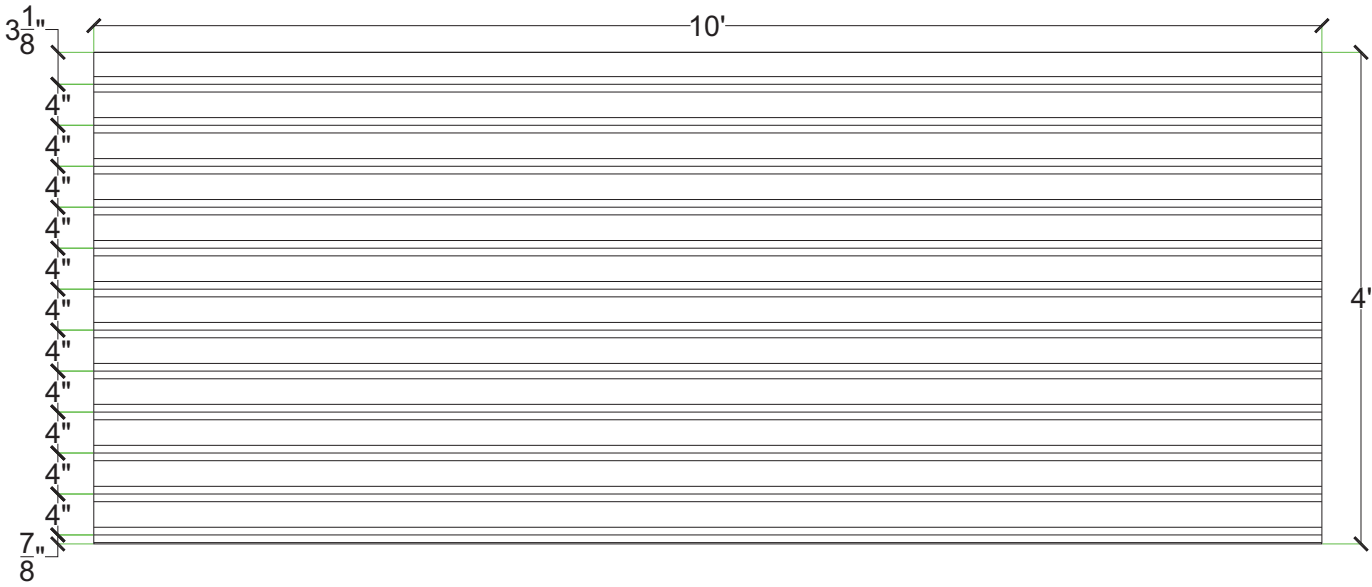

**Thermal Deformation:**

- Do not expose to temperatures >140°F (60°C)

**Care and Handling:**

- Keep out of the sunlight and covered when not in use
- Keep away from steam, acids, and certain fuels
- For further instructions refer to the application guide

**Thermal expansion:**

- +/- 1/8" @ 70°F

**Note:**

Pattern may require additional backing. We recommend a mockup pour simulating job conditions.

Material	Product Code	# of Reuses	Std. Dims.	Color
Styrene	4045-STY	1	4'x10'	White
ABS	4045-ABS	Up to 10	4'x10'	Gray

# Pattern #4047

## 3/4" Deep Rib (7.5" oc, 4" Peak, 3.5" Valley)

**General Information:**

Thermoformed ABS and Styrene plastic form liners are an inexpensive alternative for providing architectural concrete. The Styrene single use liner is the least expensive liner option. The ABS plastic form liner properties allows for an up to ten reuse factor depending on the design and handling.

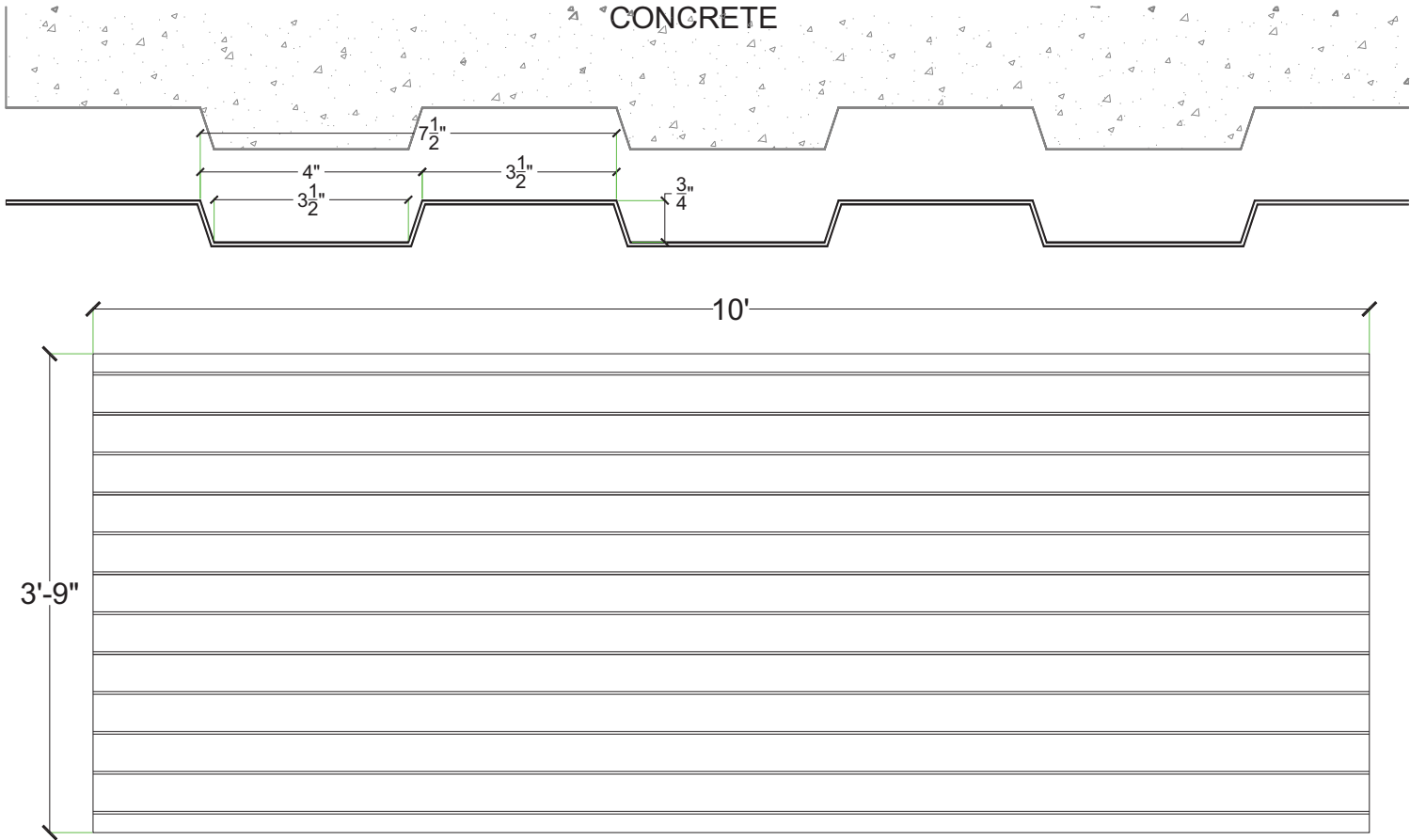

**Thermal Deformation:**

- Do not expose to temperatures >140°F (60°C)

**Care and Handling:**

- Keep out of the sunlight and covered when not in use
- Keep away from steam, acids, and certain fuels
- For further instructions refer to the application guide

**Thermal expansion:**

- +/- 1/8" @ 70°F

**Note:**

Pattern may require additional backing. We recommend a mockup pour simulating job conditions.

Material	Product Code	# of Reuses	Std. Dims.	Color
Styrene	4047-STY	1	3'-9"x10'	White
ABS	4047-ABS	Up to 10	3'-9"x10'	Gray

## 1/4" Reverse Scallop (1" oc)

### General Information:

Thermoformed ABS and Styrene plastic formliners are an inexpensive alternative for providing architectural concrete. The Styrene single use liner is the least expensive liner option. The ABS plastic formliner properties allows for an up to ten reuse factor depending on the design and handling.

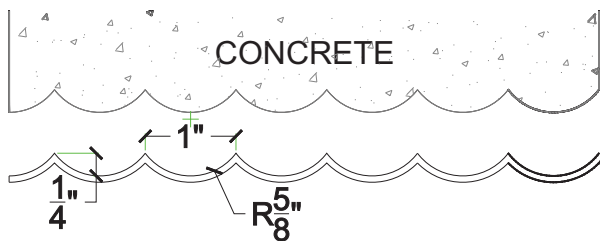

Nominal Dimensions

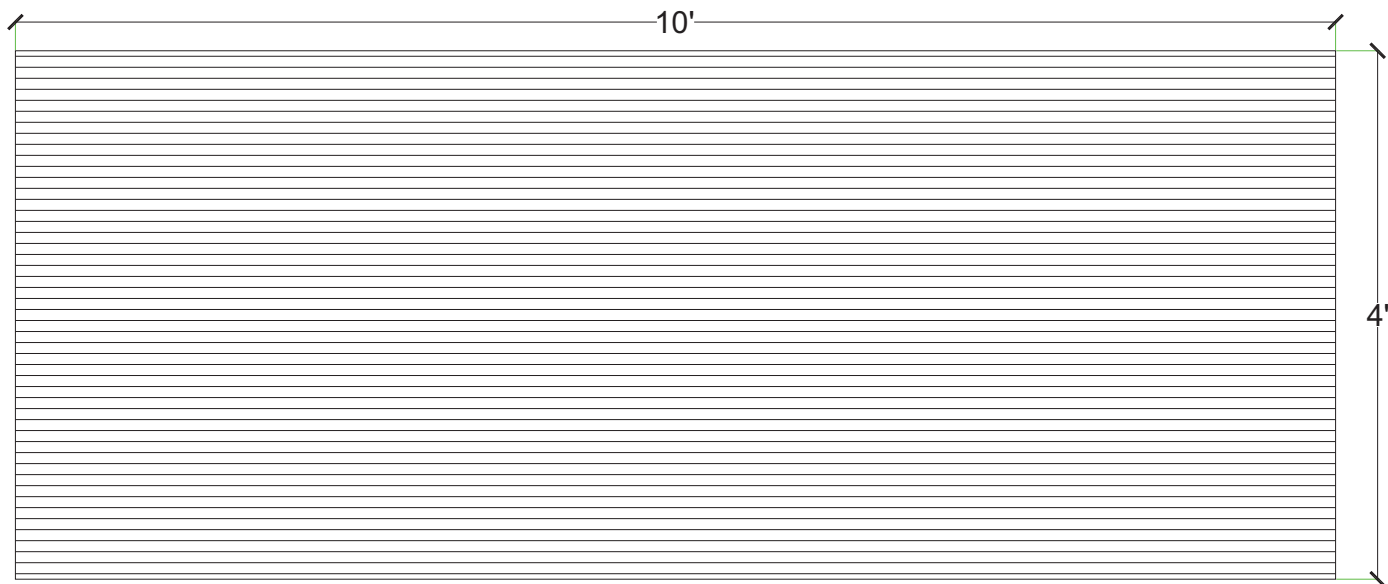

### Thermal Deformation:

- Do not expose to temperatures >140°F (60°C)

### Care and Handling:

- Keep out of the sunlight and covered when not in use
- Keep away from steam, acids, and certain fuels
- For further instructions refer to the application guide

### Thermal expansion:

- +/- 1/8" @ 70°F

### Note:

Pattern may require additional backing. We recommend a mockup pour simulating job conditions.

Material	Product Code	# of Reuses	Std. Dims.	Color
Styrene	4048-STY	1	4'x10'	White
ABS	4048-ABS	Up to 10	4'x10'	Gray

**General Information:**

Thermoformed ABS and Styrene plastic formliners are an inexpensive alternative for providing architectural concrete. The Styrene single use liner is the least expensive liner option. The ABS plastic formliner properties allows for an up to ten reuse factor depending on the design and handling.

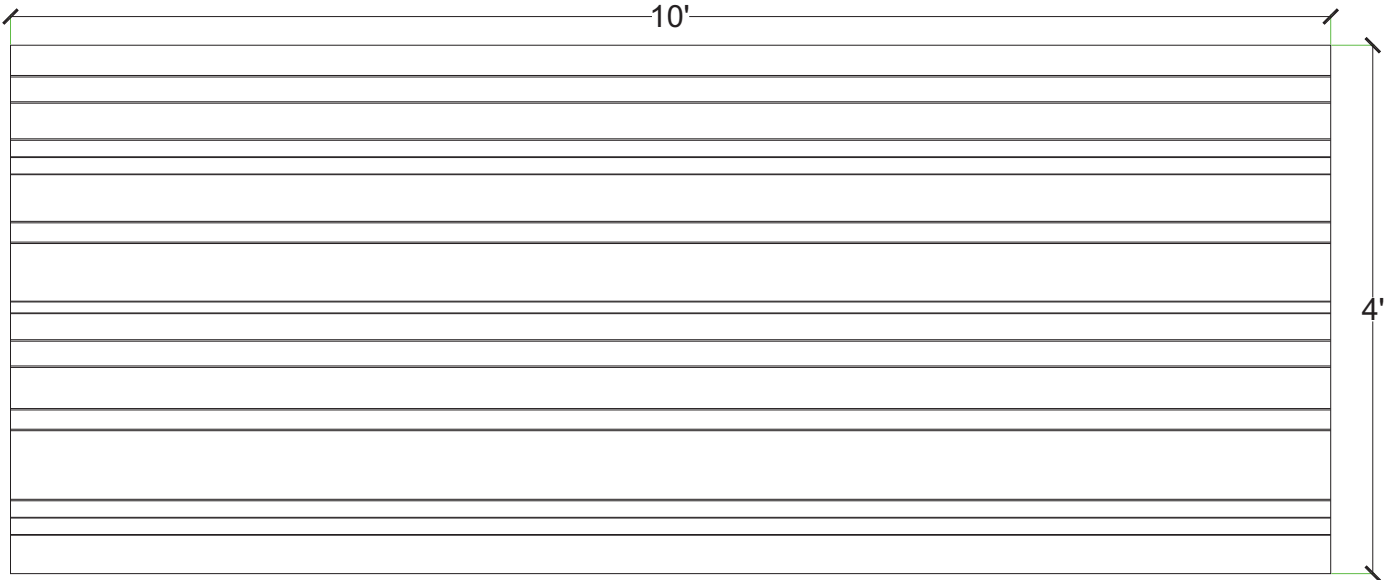
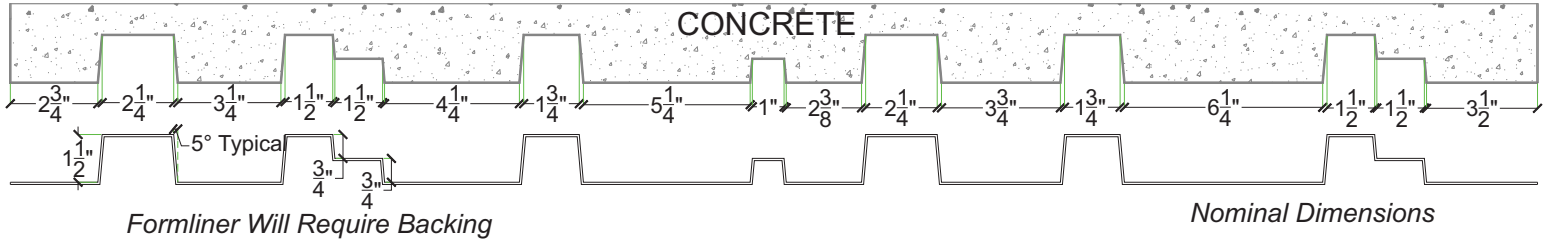

**Thermal Deformation:**

- Do not expose to temperatures >140°F (60°C)

**Care and Handling:**

- Keep out of the sunlight and covered when not in use
- Keep away from steam, acids, and certain fuels
- For further instructions refer to the application guide

**Thermal expansion:**

- +/- 1/8" @ 70°F

**Note:**

Pattern may require additional backing. We recommend a mockup pour simulating job conditions.

Material	Product Code	# of Reuses	Std. Dims.	Color
Styrene	4049-STY	1	4'x10'	White
ABS	4049-ABS	Up to 10	4'x10'	Gray

**General Information:**

Thermoformed ABS and Styrene plastic formliners are an inexpensive alternative for providing architectural concrete. The Styrene single use liner is the least expensive liner option. The ABS plastic formliner properties allows for an up to ten reuse factor depending on the design and handling.

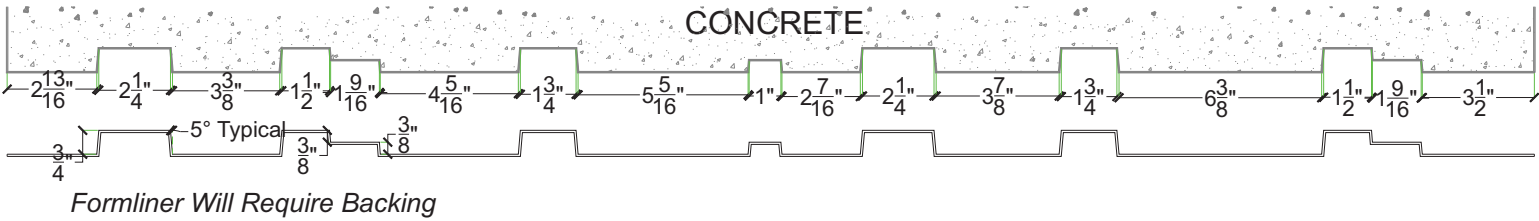

Nominal Dimensions

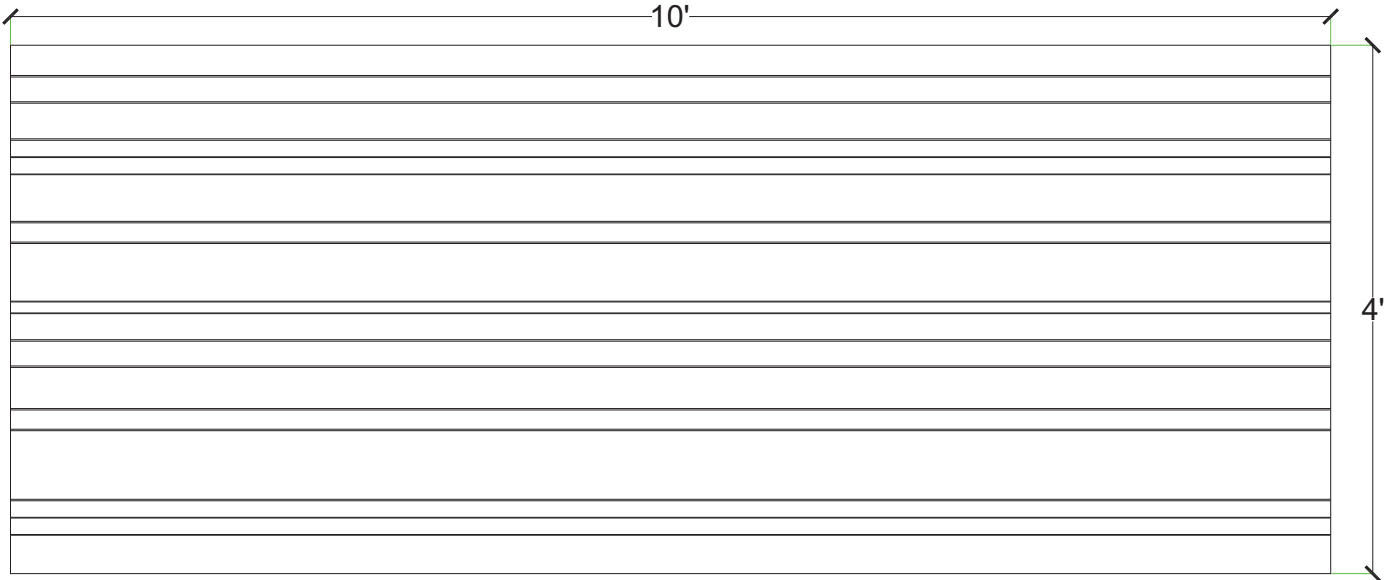

**Thermal Deformation:**

- Do not expose to temperatures >140°F (60°C)

**Care and Handling:**

- Keep out of the sunlight and covered when not in use
- Keep away from steam, acids, and certain fuels
- For further instructions refer to the application guide

**Thermal expansion:**

- +/- 1/8" @ 70°F

**Note:**

Pattern may require additional backing. We recommend a mockup pour simulating job conditions.

Material	Product Code	# of Reuses	Std. Dims.	Color
Styrene	4050-STY	1	4'x10'	White
ABS	4050-ABS	Up to 10	4'x10'	Gray



**General Information:**

Thermoformed ABS and Styrene plastic formliners are an inexpensive alternative for providing architectural concrete. The Styrene single use liner is the least expensive liner option. The ABS plastic formliner properties allows for an up to ten reuse factor depending on the design and handling.

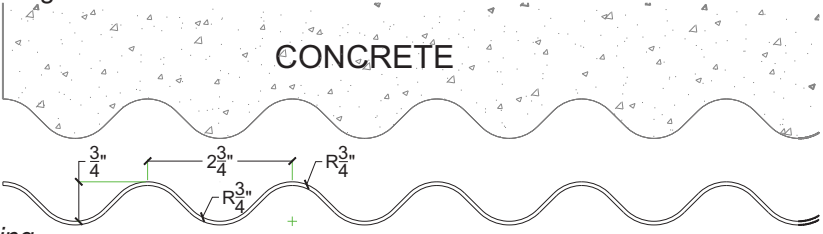

Formliner May Require Backing

Nominal Dimensions

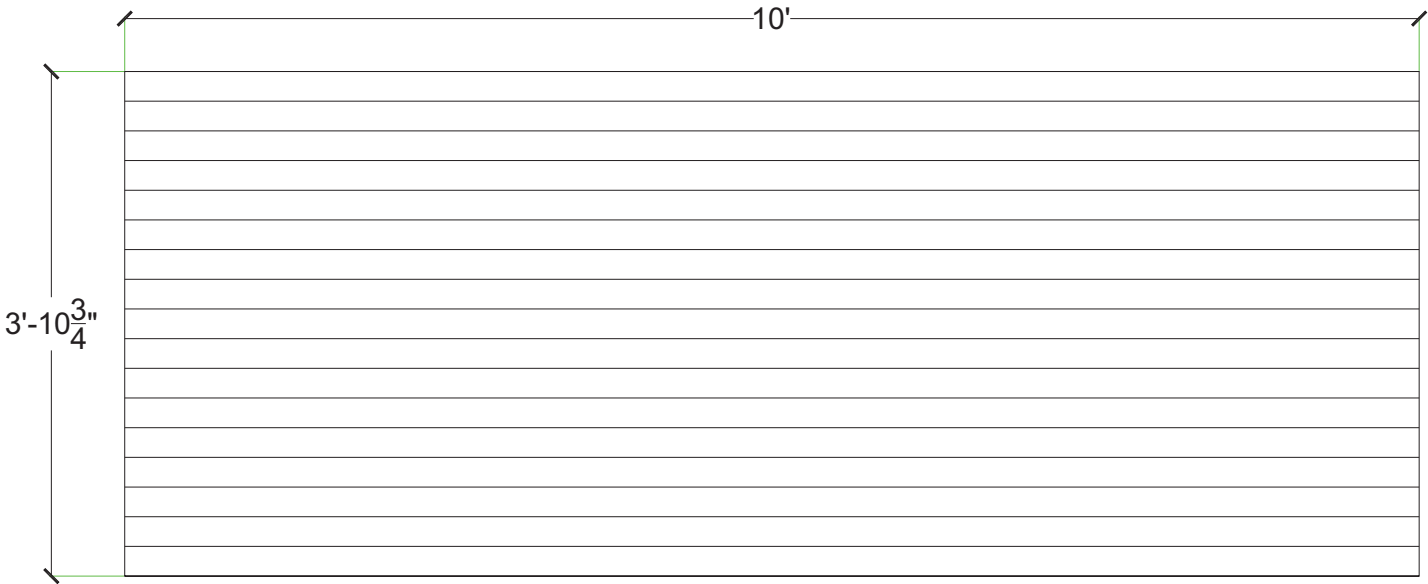

**Thermal Deformation:**

- Do not expose to temperatures >140°F (60°C)

**Care and Handling:**

- Keep out of the sunlight and covered when not in use
- Keep away from steam, acids, and certain fuels
- For further instructions refer to the application guide

**Thermal expansion:**

- +/- 1/8" @ 70°F

**Note:**

Pattern may require additional backing. We recommend a mockup pour simulating job conditions.

Material	Product Code	# of Reuses	Std. Dims.	Color
Styrene	4051-STY	1	3'-10 3/4"x10'	White
ABS	4051-ABS	Up to 10	3'-10 3/4"x10'	Gray

**General Information:**

Thermoformed ABS and Styrene plastic formliners are an inexpensive alternative for providing architectural concrete. The Styrene single use liner is the least expensive liner option. The ABS plastic formliner properties allows for an up to ten reuse factor depending on the design and handling.

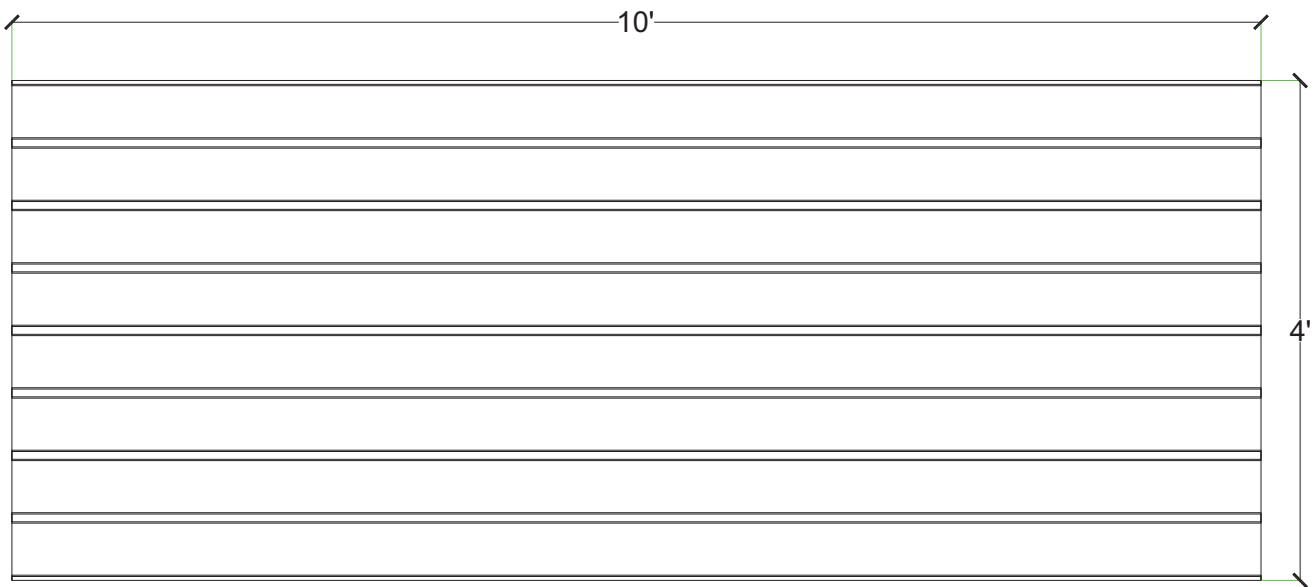
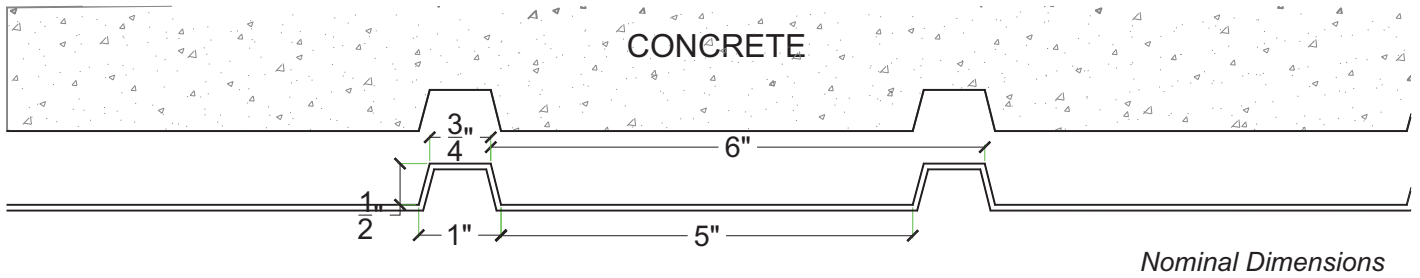

**Thermal Deformation:**

- Do not expose to temperatures >140°F (60°C)

**Care and Handling:**

- Keep out of the sunlight and covered when not in use
- Keep away from steam, acids, and certain fuels
- For further instructions refer to the application guide

**Thermal expansion:**

- +/- 1/8" @ 70°F

**Note:**

Pattern may require additional backing. We recommend a mockup pour simulating job conditions.

Material	Product Code	# of Reuses	Std. Dims.	Color
Styrene	4052-STY	1	4'x10'	White
ABS	4052-ABS	Up to 10	4'x10'	Gray

# Pattern #4053

## 3/4" Smooth Rib Variable Widths

**General Information:**

Thermoformed ABS and Styrene plastic form liners are an inexpensive alternative for providing architectural concrete. The Styrene single use liner is the least expensive liner option. The ABS plastic form liner properties allows for an up to ten reuse factor depending on the design and handling.

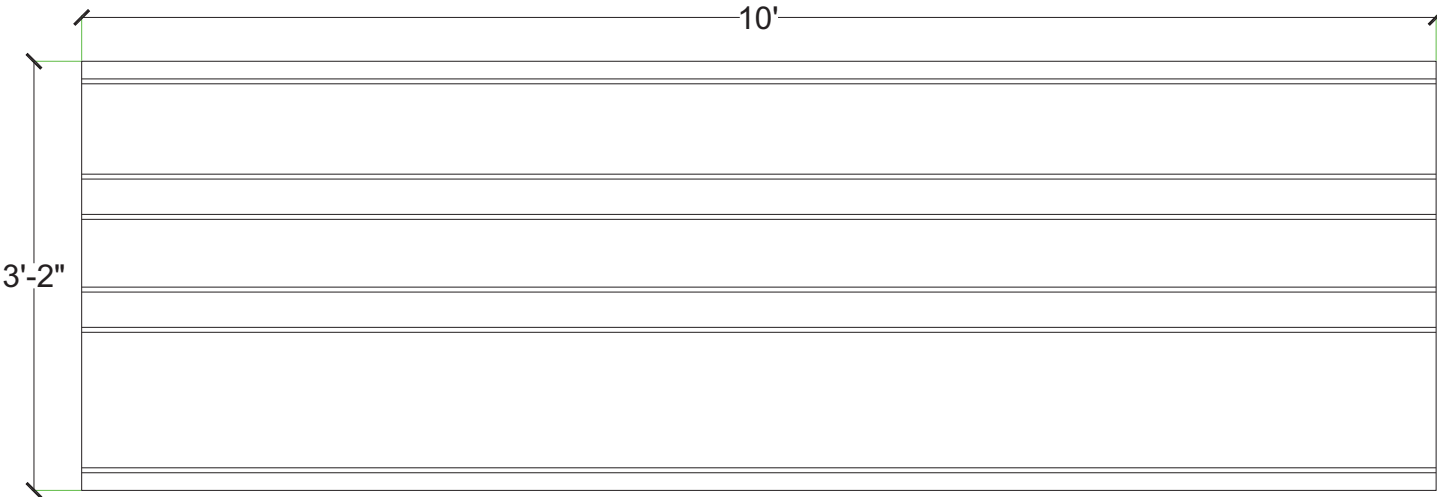
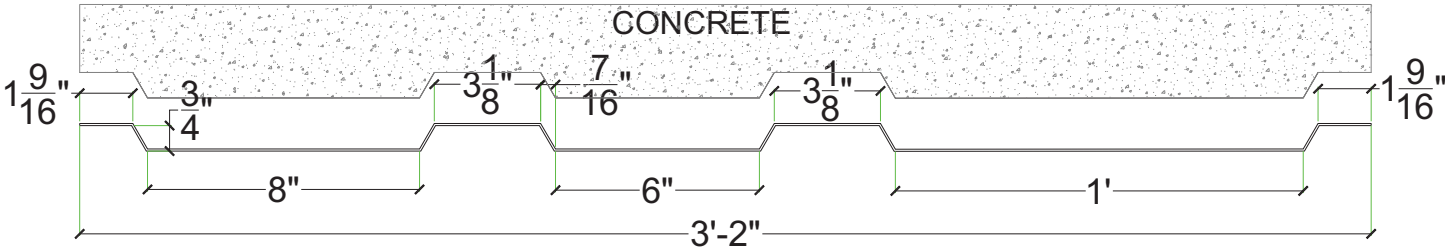

**Thermal Deformation:**

- Do not expose to temperatures >140°F (60°C)

**Care and Handling:**

- Keep out of the sunlight and covered when not in use
- Keep away from steam, acids, and certain fuels
- For further instructions refer to the application guide

**Thermal expansion:**

- +/- 1/8" @ 70°F

**Note:**

Pattern may require additional backing. We recommend a mockup pour simulating job conditions.

Material	Product Code	# of Reuses	Std. Dims.	Color
Styrene	4053-STY	1	3' 2"x10'	White
ABS	4053-ABS	Up to 10	3' 2"x10'	Gray

# Pattern #4055

1/4" Scallop 1" o.c.

**General Information:**

Thermoformed ABS and Styrene plastic formliners are an inexpensive alternative for providing architectural concrete. The Styrene single use liner is the least expensive liner option. The ABS plastic formliner properties allows for an up to ten reuse factor depending on the design and handling.

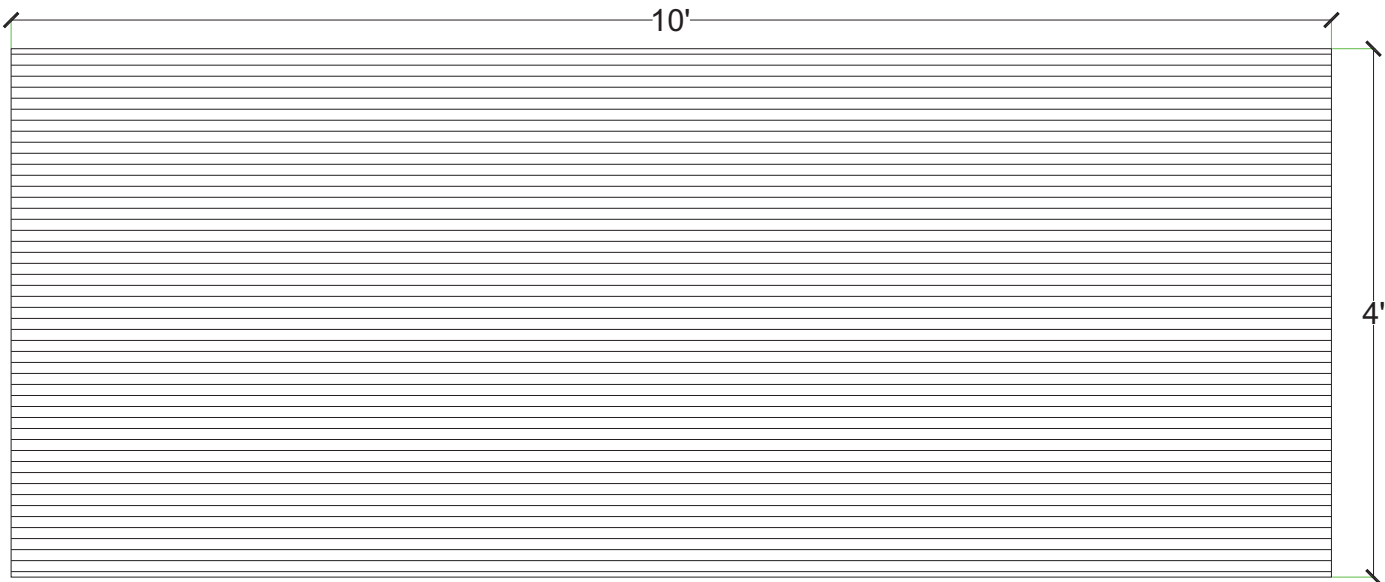
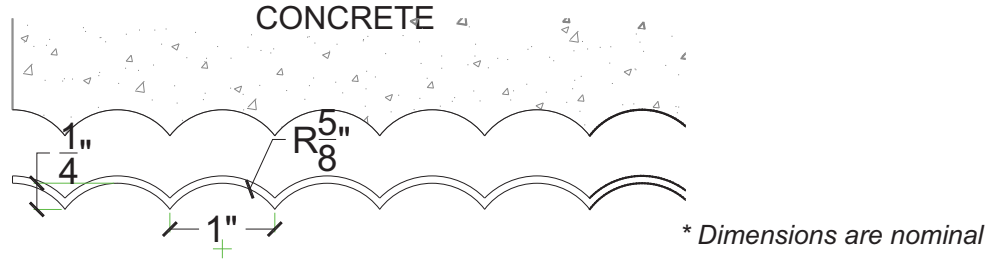

**Thermal Deformation:**

- Do not expose to temperatures >140°F (60°C)

**Care and Handling:**

- Keep out of the sunlight and covered when not in use
- Keep away from steam, acids, and certain fuels
- For further instructions refer to the application guide

**Thermal expansion:**

- +/- 1/8" @ 70°F

**Note:**

Pattern may require additional backing. We recommend a mockup pour simulating job conditions.

Material	Product Code	# of Reuses	Std. Dims.	Color
Styrene	4055-STY	1	4'x10'	White
ABS	4055-ABS	Up to 10	4'x10'	Gray

# Pattern #4056

## 3/4" V Groove (6" oc - 90 Degree Angle)

### General Information:

Thermoformed ABS and Styrene plastic formliners are an inexpensive alternative for providing architectural concrete. The Styrene single use liner is the least expensive liner option. The ABS plastic formliner properties allows for an up to ten reuse factor depending on the design and handling.

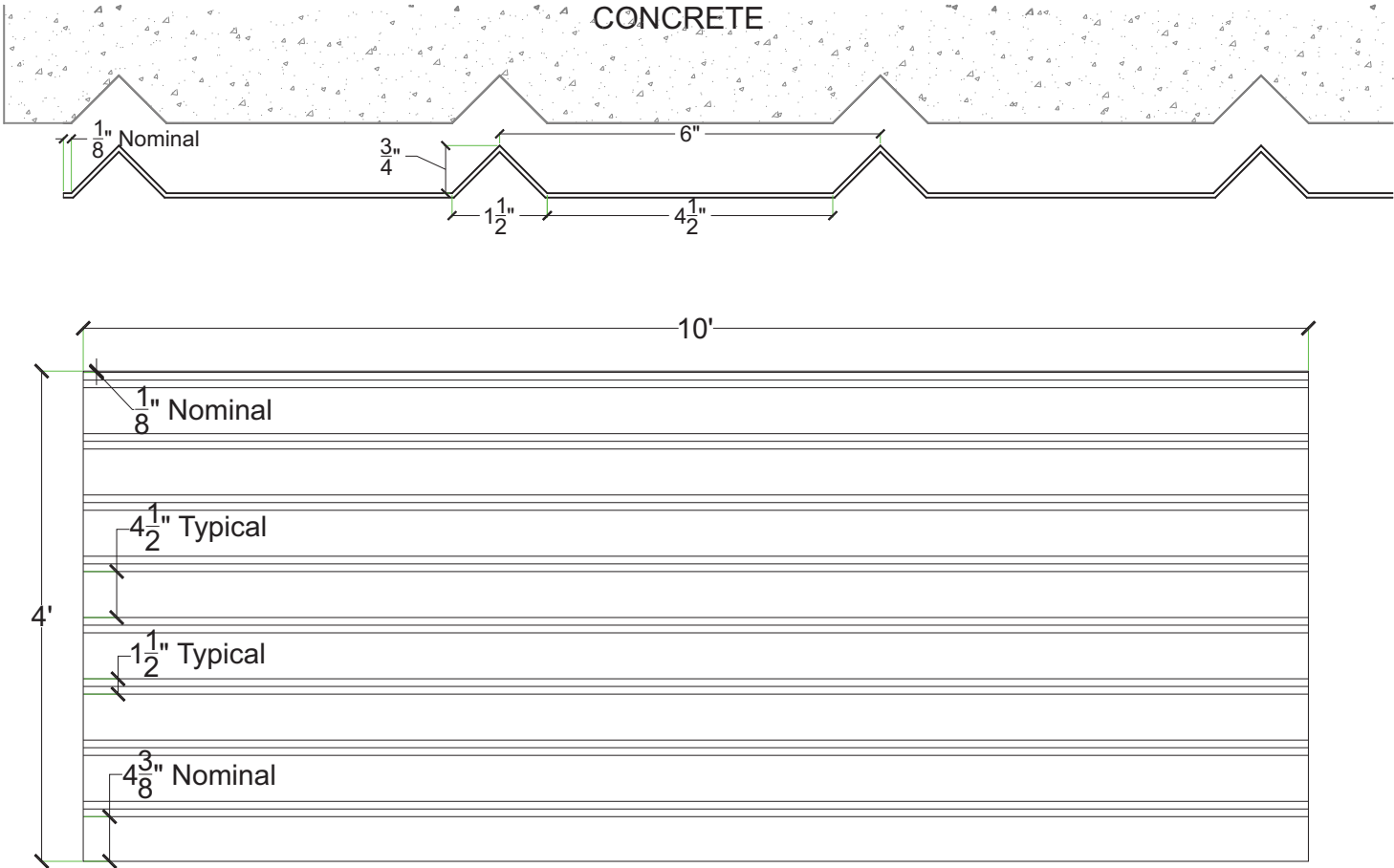

**Thermal Deformation:**

- Do not expose to temperatures >140°F (60°C)

**Care and Handling:**

- Keep out of the sunlight and covered when not in use
- Keep away from steam, acids, and certain fuels
- For further instructions refer to the application guide

**Thermal expansion:**

- +/- 1/8" @ 70°F

**Note:**

Pattern may require additional backing. We recommend a mockup pour simulating job conditions.

Material	Product Code	# of Reuses	Std. Dims.	Color
Styrene	4056-STY	1	4'x10'	White
ABS	4056-ABS	Up to 10	4'x10'	Gray

# Pattern #4057

## 1/2" Deep Rib (Variable Width Ribs)

### General Information:

Thermoformed ABS and Styrene plastic form liners are an inexpensive alternative for providing architectural concrete. The Styrene single use liner is the least expensive liner option. The ABS plastic form liner properties allows for an up to ten reuse factor depending on the design and handling.

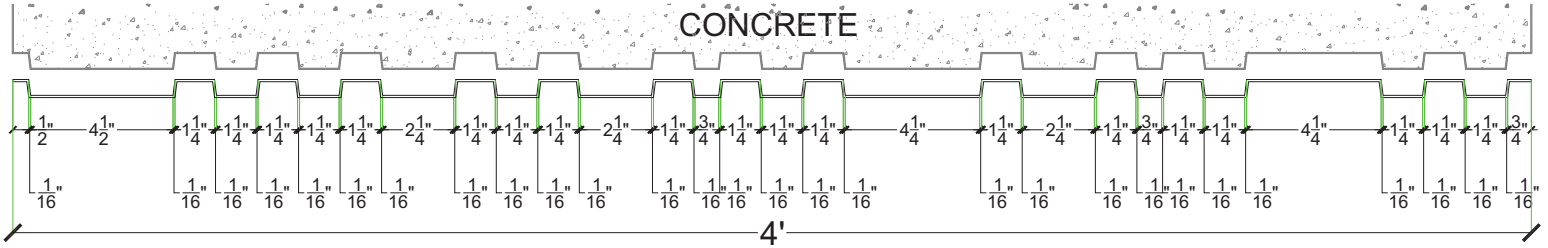

*\*Pattern will require some backing*

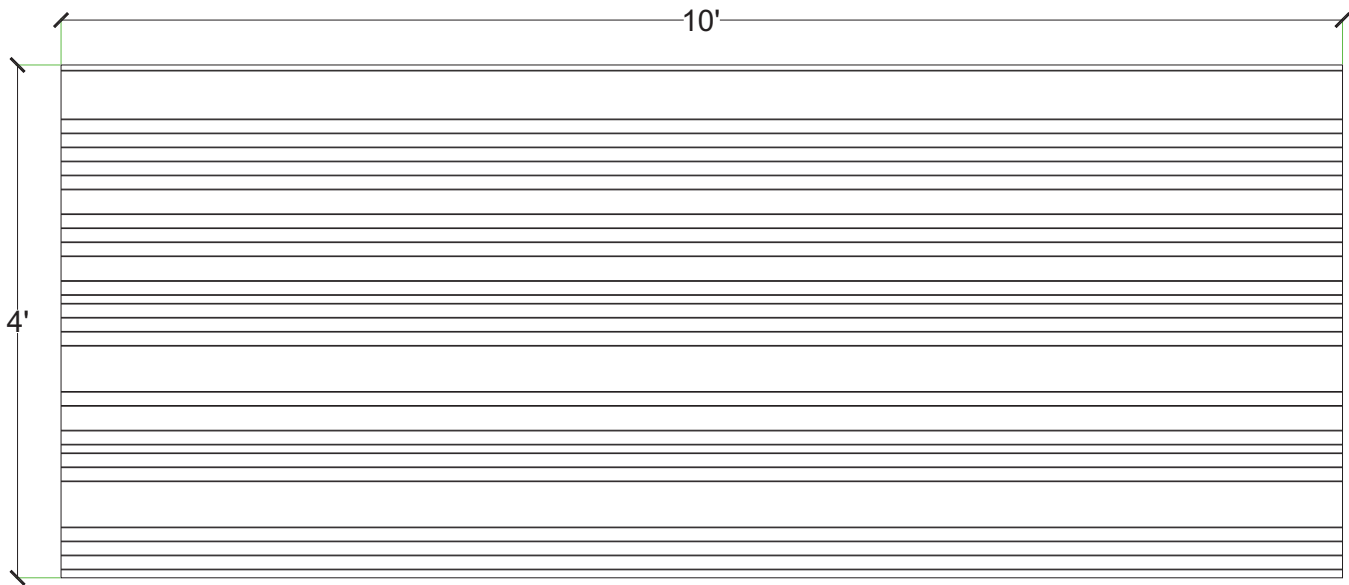

### Thermal Deformation:

- Do not expose to temperatures >140°F (60°C)

### Care and Handling:

- Keep out of the sunlight and covered when not in use
- Keep away from steam, acids, and certain fuels
- For further instructions refer to the application guide

### Thermal expansion:

- +/- 1/8" @ 70°F

### Note:

Pattern may require additional backing. We recommend a mockup pour simulating job conditions.

Material	Product Code	# of Reuses	Std. Dims.	Color
Styrene	4057-STY	1	4'x10'	White
ABS	4057-ABS	Up to 10	4'x10'	Gray

# Pattern #4058

## Variable Depth Rib (3/4" Relief)

### General Information:

Thermoformed ABS and Styrene plastic formliners are an inexpensive alternative for providing architectural concrete. The Styrene single use liner is the least expensive liner option. The ABS plastic formliner properties allows for an up to ten reuse factor depending on the design and handling.

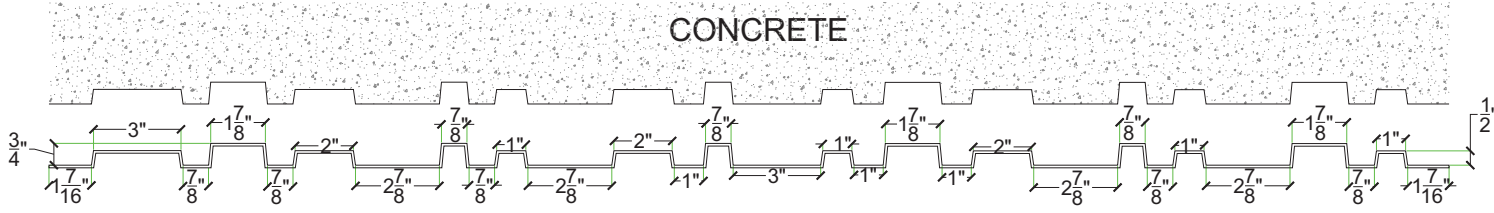

\*Pattern will require backing  
\*\* Dimensions are nominal

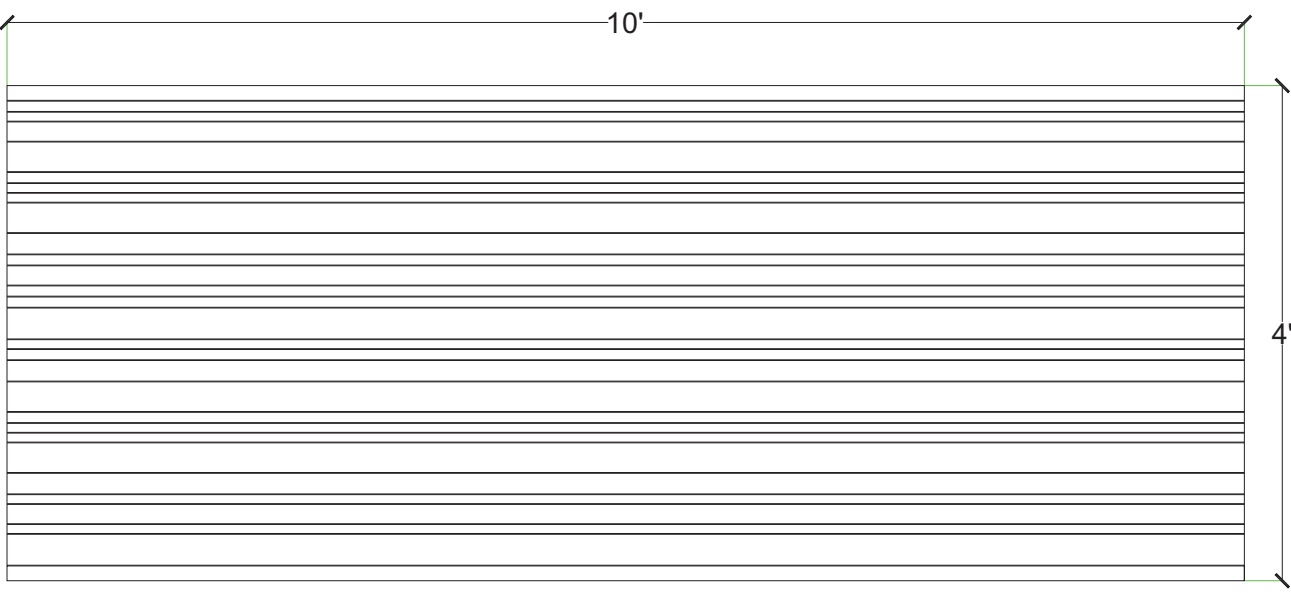

- Thermal Deformation:**
- Do not expose to temperatures >140°F (60°C)
- Care and Handling:**
- Keep out of the sunlight and covered when not in use
  - Keep away from steam, acids, and certain fuels
  - For further instructions refer to the application guide
- Thermal expansion:**
- +/- 1/8" @ 70°F

**Note:**  
Pattern may require additional backing. We recommend a mockup pour simulating job conditions.

Material	Product Code	# of Reuses	Std. Dims.	Color
Styrene	4058-STY	1	4'x10'	White
ABS	4058-ABS	Up to 10	4'x10'	Gray

# Pattern #4059

3/4" Deep Rib 6" oc (3/4" Peak, 3.75" Valley)

**General Information:**

Thermoformed ABS and Styrene plastic formliners are an inexpensive alternative for providing architectural concrete. The Styrene single use liner is the least expensive liner option. The ABS plastic formliner properties allows for an up to ten reuse factor depending on the design and handling.

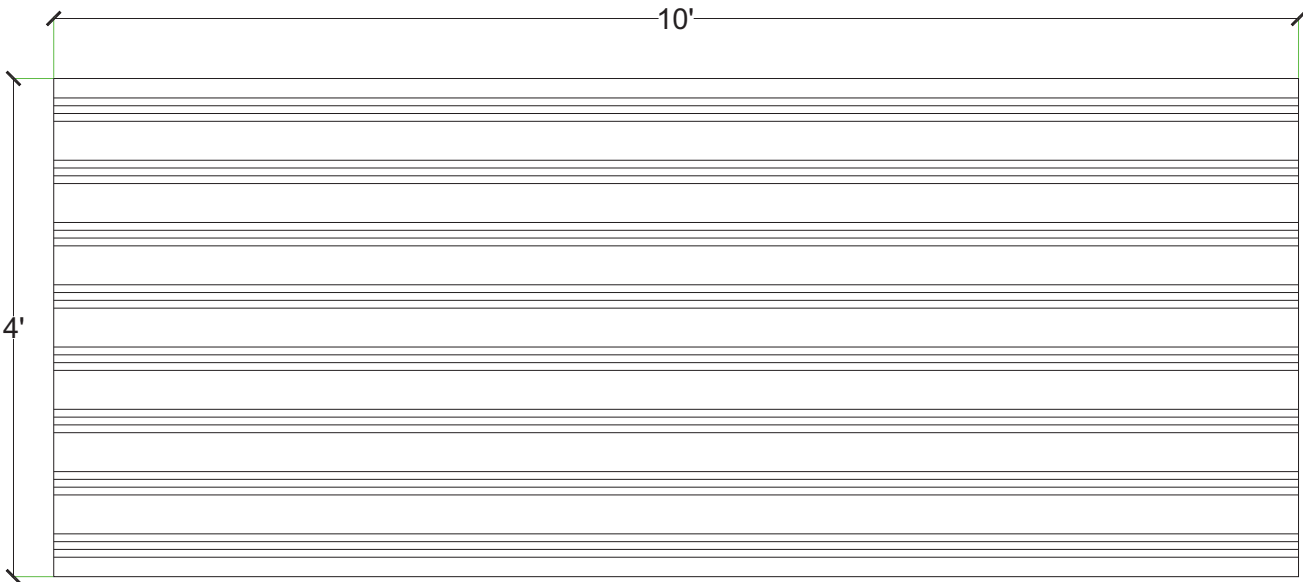
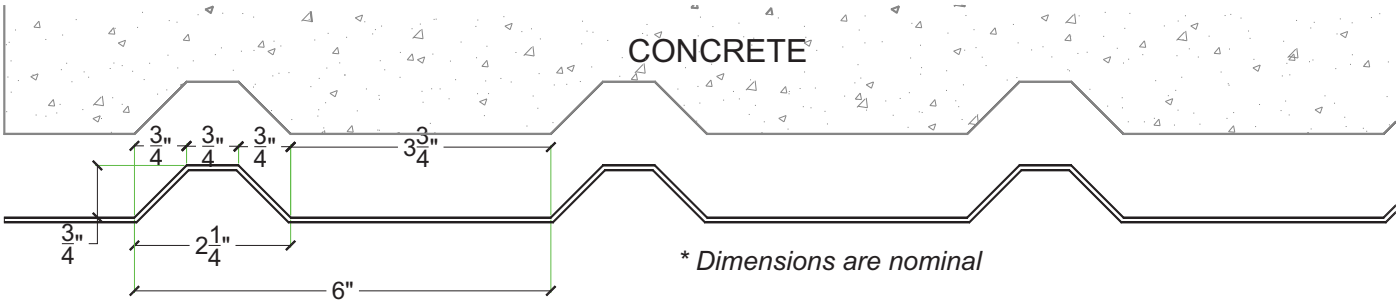

**Thermal Deformation:**

- Do not expose to temperatures >140°F (60°C)

**Care and Handling:**

- Keep out of the sunlight and covered when not in use
- Keep away from steam, acids, and certain fuels
- For further instructions refer to the application guide

**Thermal expansion:**

- +/- 1/8" @ 70°F

**Note:**

Pattern may require additional backing. We recommend a mockup pour simulating job conditions.

Material	Product Code	# of Reuses	Std. Dims.	Color
Styrene	4059-STY	1	4'x10'	White
ABS	4059-ABS	Up to 10	4'x10'	Gray



# Pattern #4060

## 3/4" Deep Rib 4" o.c. 1.5" Peak, 1.5" Valley

### General Information:

Thermoformed ABS and Styrene plastic formliners are an inexpensive alternative for providing architectural concrete. The Styrene single use liner is the least expensive liner option. The ABS plastic formliner properties allows for an up to ten reuse factor depending on the design and handling.

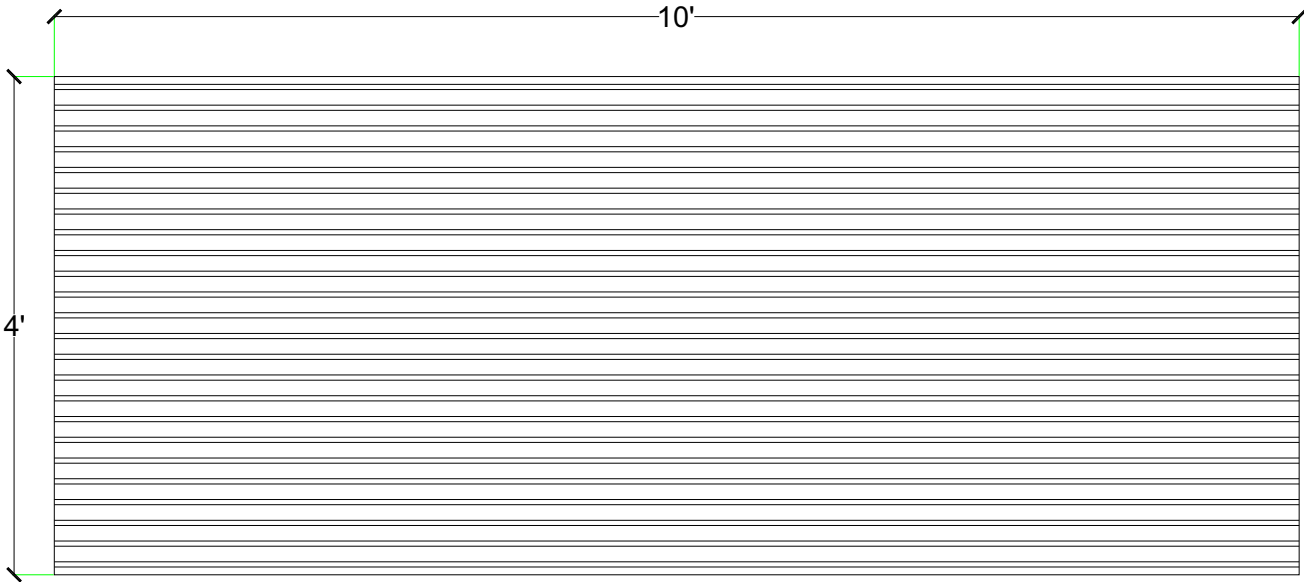
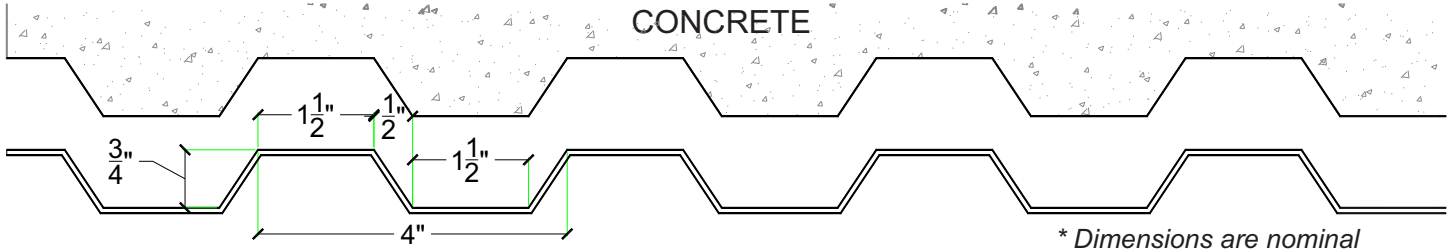

**Thermal Deformation:**

- Do not expose to temperatures >140°F (60°C)

**Care and Handling:**

- Keep out of the sunlight and covered when not in use
- Keep away from steam, acids, and certain fuels
- For further instructions refer to the application guide

**Thermal expansion:**

- +/- 1/8" @ 70°F

**Note:**

Pattern may require additional backing. We recommend a mockup pour simulating job conditions.

Material	Product Code	# of Reuses	Std. Dims.	Color
Styrene	4060-STY	1	4'x10'	White
ABS	4060-ABS	Up to 10	4'x10'	Gray